

NOTE:
 Substrate to comply with current Viking
 Roofspec Masterspec specification
 Substrate Checksheet available from
www.vikingroofspec.co.nz

NOTE:
 Consider Viking Detail WRE_011 as a
 better option for supporting Mechanical
 Plant on membrane roofs.
*Although Viking Roofspec do not
 recommend fixing posts or plant through
 the top of Membrane roofs or decks if this is
 required then use a plinth detail provides
 the fixing by other trades are kept off the
 main deck flood area.*
 Viking Roofspec recommend that any fixing
 of plant is kept independent of the
 membrane roof ideally through vertical
 surfaces such as parapets.
All Fixings must be sealed

NOTE:
 Viking Roofspec or our Approved Applicators
 do not warranty fixings installed by other
 trades.

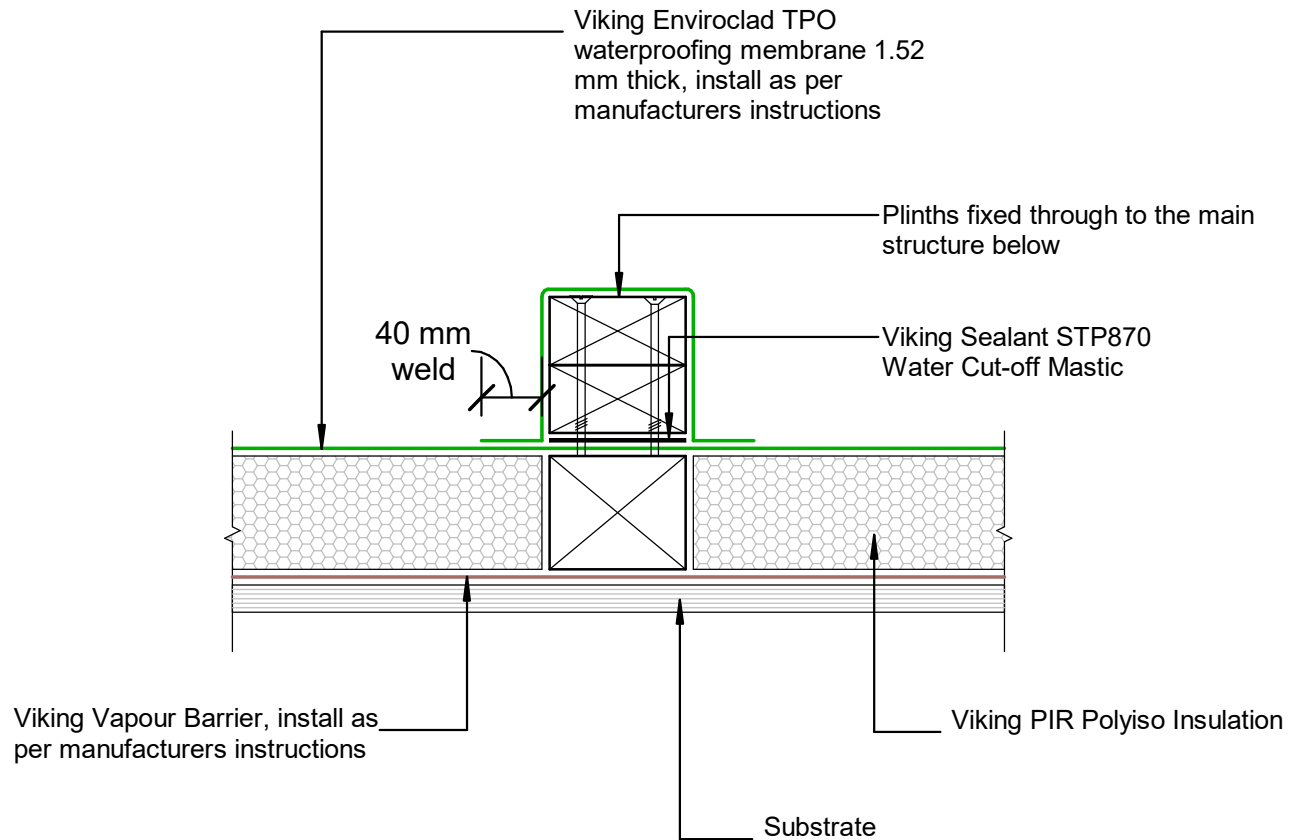

DRAWING TITLE
**Viking WarmRoof - Enviroclad
 Penetration_Plinth for concrete or timber**

NOTES:
 * Angle fillets are not required at
 upstands for Enviroclad
 * All fixings, cladding and structure are
 indicative only unless noted
 * All details to be read in conjunction with
 Viking Specifications

WarmRoof System is Branz
 Appraised - 713

DRAWING INFORMATION ONLY			
Scale:	Date:	Drawn:	Viking
Not to Scale	01/03/2022		
Detail Ref: VIK_WRE_013_PENEPLIN			