

Sheet List

Sheet Number	Sheet Name
VIK_WS2_ENV_000_INDEX001	Viking Roofspect Details Schedule
VIK_WS2_ENV_000_NOTES001	Best practice design in Membrane Roofing
VIK_WS2_ENV_000_NOTES002	Revit Notes
VIK_WS2_ENV_001_PENEOUTL	Penetration_Outlet and Overflow
VIK_WS2_ENV_002_PENEBALC	Penetration_Balcony Drain 80mm
VIK_WS2_ENV_003_PENESUMP	Penetration_Sump Outlet with Overflow
VIK_WS2_ENV_004_PENEPLIN	Penetration_Plinth direction to divert watershed
VIK_WS2_ENV_004A_PENECRIK	Penetration_Cricket Diverter for watershed
VIK_WS2_ENV_005_VERTPIPE	Penetration_Vertical pipe
VIK_WS2_ENV_005A_HORIPPIPE	Penetration_Horizontal pipe
VIK_WS2_ENV_006_VERTDUCT	Penetration_Vertical ducting pipe
VIK_WS2_ENV_006A_HORIDUCT	Penetration_Horizontal ducting pipe
VIK_WS2_ENV_007_PENEFLUE	Penetration_Flue or Oversize Pipe
VIK_WS2_ENV_008_SKYLACCH	Penetration_Skylight or Roof Access hatch
VIK_WS2_ENV_009_POSTDECK	Penetration_Square Post through decking
VIK_WS2_ENV_010_PENETPO	Penetration_TPO Pourable pocket and sealant
VIK_WS2_ENV_011_PENEPOST	Penetration_Post or Rail for Plant Room equipment
VIK_WS2_ENV_012_PENEPLIN	Penetration_Plinth base for Balustrade
VIK_WS2_ENV_013_PENEPLIN	Penetration_Plinth for concrete or timber
VIK_WS2_ENV_014_PENEACOU	Penetration_Acoustic Mounting Block
VIK_WS2_ENV_015_PENEJOT	Penetration_EJOT Plinth for Enviroclad
VIK_WS2_ENV_030_VERGBARG	Verge_Barge
VIK_WS2_ENV_031_VERGBARG	Verge_Barge with Low Profile AFS
VIK_WS2_ENV_031A_VERGBARG	Verge_Barge with Low Profile AFS in ISOMETRIC
VIK_WS2_ENV_032_VERGDRIPI	Verge_Drip edge to External Spouting
VIK_WS2_ENV_033_VERGEDGE	Verge_edge with wall continuing, Diverter for cladding
VIK_WS2_ENV_033A_VERGEDGE	Verge_edge with wall returning, Diverter for cladding
VIK_WS2_ENV_040_PARACAP	Parapet_with Cap
VIK_WS2_ENV_040A_PARAWALL	Parapet_Timber wall ISO
VIK_WS2_ENV_041_PARASCUP	Parapet_with scupper outlet
VIK_WS2_ENV_042_PARAOVER	Parapet_with overflow
VIK_WS2_ENV_050_GUTTOUTL	Internal Gutter_with outlet
VIK_WS2_ENV_051_GUTTWALL	Internal Gutter_to Wall
VIK_WS2_ENV_052_GUTTWALL	Internal Gutter_with outlet / overflow
VIK_WS2_ENV_060_INTSECRN	Intersection_External corner
VIK_WS2_ENV_061_INTSICNR	Intersection_Internal corner
VIK_WS2_ENV_062_INTSSUBS	Intersection_Substrate Expansion

Sheet List

Sheet Number	Sheet Name
VIK_WS2_ENV_062A_INTSSUBS	Intersection_Substrate Expansion to Concrete
VIK_WS2_ENV_063_INTSSEIS	Intersection_Seismic Gap Generic
VIK_WS2_ENV_064_INTSRIDG	Intersection_Ridge / Hip
VIK_WS2_ENV_065_INTSVALL	Intersection_Valley
VIK_WS2_ENV_066_INTSSHEL	Intersection_Sheet Lap
VIK_WS2_ENV_067_INTSSHTT	Intersection_Sheet T-Joint
VIK_WS2_ENV_068_INTSLAPT	Intersection_Lap Transition
VIK_WS2_ENV_070_RJUNUPST	Roof Junction_Upstand to Pitched Roofing
VIK_WS2_ENV_072_RJUNGUTI	Roof Junction_Metal Roof to Internal Gutter
VIK_WS2_ENV_073_RJUNMANV	Roof Junction_Mansard Verge
VIK_WS2_ENV_074_RJUNDORM	Roof Junction_Dormer ISO
VIK_WS2_ENV_074A_RJUNDORM	Roof Junction_Dormer Gutter
VIK_WS2_ENV_080_APRNUPST	Apron_Upstand behind cladding
VIK_WS2_ENV_080A_APRNURAB	Apron_Upstand to RAB behind cladding
VIK_WS2_ENV_081_APRNUTER	Apron_Upstand terminations without cladding
VIK_WS2_ENV_091_WINDTHRS	Threshold_Window
VIK_WS2_ENV_120_ACCTPOWR	Accessories_Enviroclad TPO Weldable Rib

DRAWING TITLE

Viking WS2 - Enviroclad
Viking Roofspect Details Schedule

NOTES:

- * Angle fillets are not required at upstands for Enviroclad
- * All fixings, cladding and structure are indicative only unless noted
- * All details to be read in conjunction with Viking Specifications

Substrate and structure are indicative only

DRAWING STATUS

INFORMATION ONLY

Scale: Not to Scale	Date: 01/10/2022	Drawn: Viking	
Detail Ref: VIK_WS2_ENV_000_INDEX001			



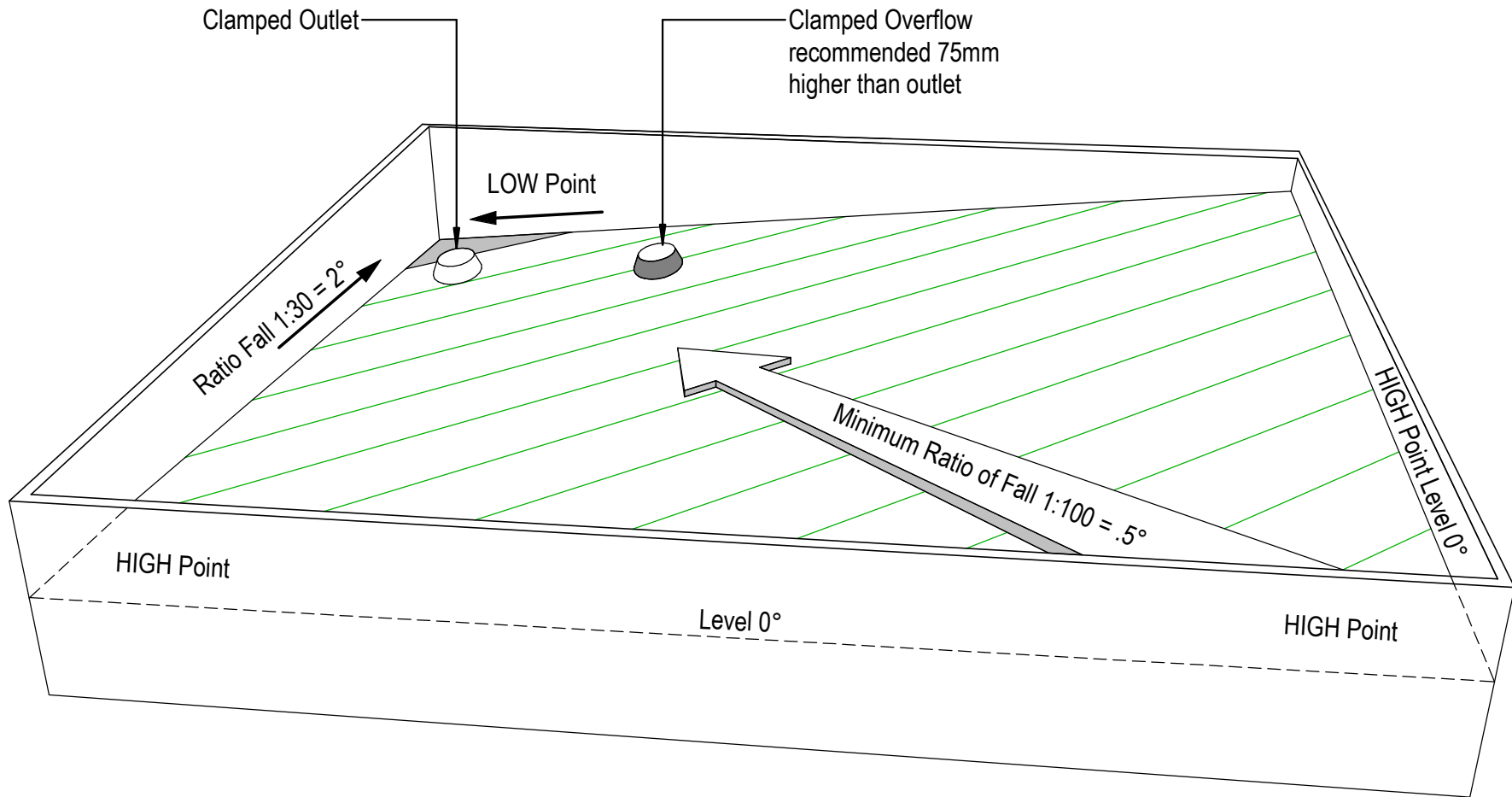

NOTE: For low risk design, Roofspec would recommend drainage to external spouting. When the roof is designed with enclosed parapets, consider using this methodology, to eliminate the requirement for internal gutters.



DRAWING TITLE
Viking WS2 - Enviroclad Best practice design in Membrane Roofing

NOTES:
<ul style="list-style-type: none"> * Angle fillets are not required at upstands for Enviroclad * All fixings, cladding and structure are indicative only unless noted * All details to be read in conjunction with Viking Specifications

Substrate and structure are indicative only

DRAWING STATUS			
INFORMATION ONLY			
Scale:	Date:	Drawn:	Viking
Not to Scale	01/10/2022		
Detail Ref: VIK_WS2_ENV_000_NOTES001			

Viking Details - Revit Notes

All Viking Revit Families:

1. Are made natively within Revit (no CAD imports).
2. Have instance-based lengths (where relevant) allowing for easy push/pull length changes.
3. Have pre-populated type parameter "descriptions" allowing for automatic notation by multi-category tagging .
4. Have minimal object style/ linstyles so your project doesn't get cluttered (the Viking components are coloured within this project by the use of view filters)

Revit Object and Line Styles Used

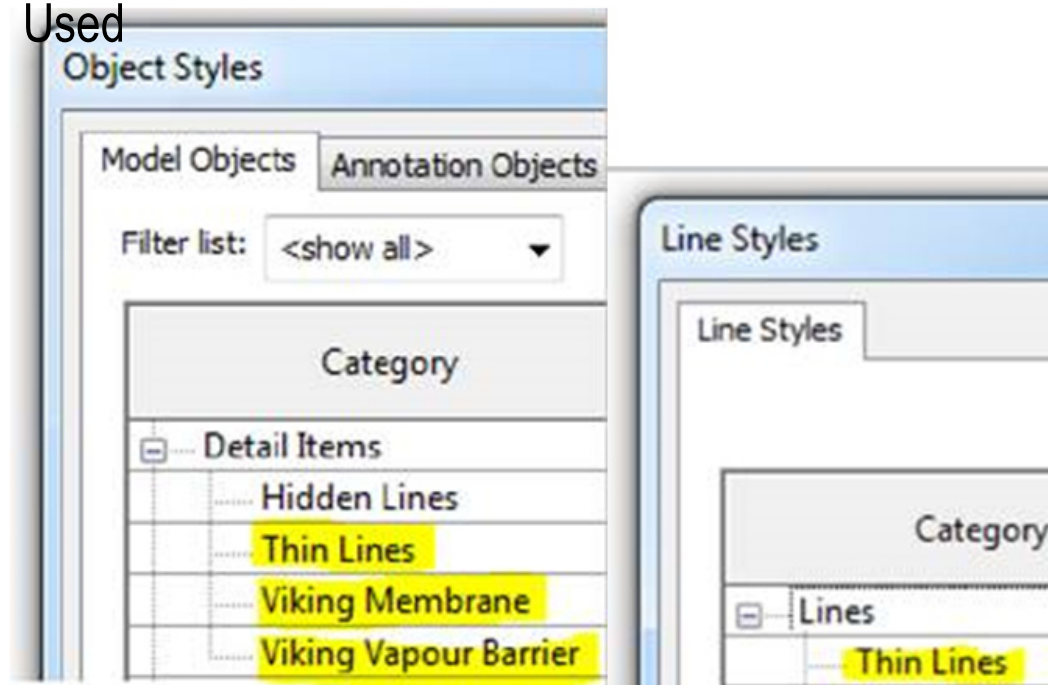

DRAWING TITLE

Viking WS2 - Enviroclad
Revit Notes

NOTES:

- * Angle fillets are not required at upstands for Enviroclad
- * All fixings, cladding and structure are indicative only unless noted
- * All details to be read in conjunction with Viking Specifications

Substrate and structure are indicative only

DRAWING STATUS

INFORMATION ONLY

Scale: Not to Scale	Date: 01/10/2022	Drawn: Viking
Detail Ref: VIK_WS2_ENV_000_NOTES002		

Viking Enviroclad TPO
waterproofing membrane 1.52 mm

Viking Cover Board

Viking 80mmØ clamped drain
SDM049 with 304 S/S domed
grate

Viking 80mmØ clamped overflow
drain SDM049 with 304 S/S
domed grate

Viking Vapour Barrier

Substrate as specified

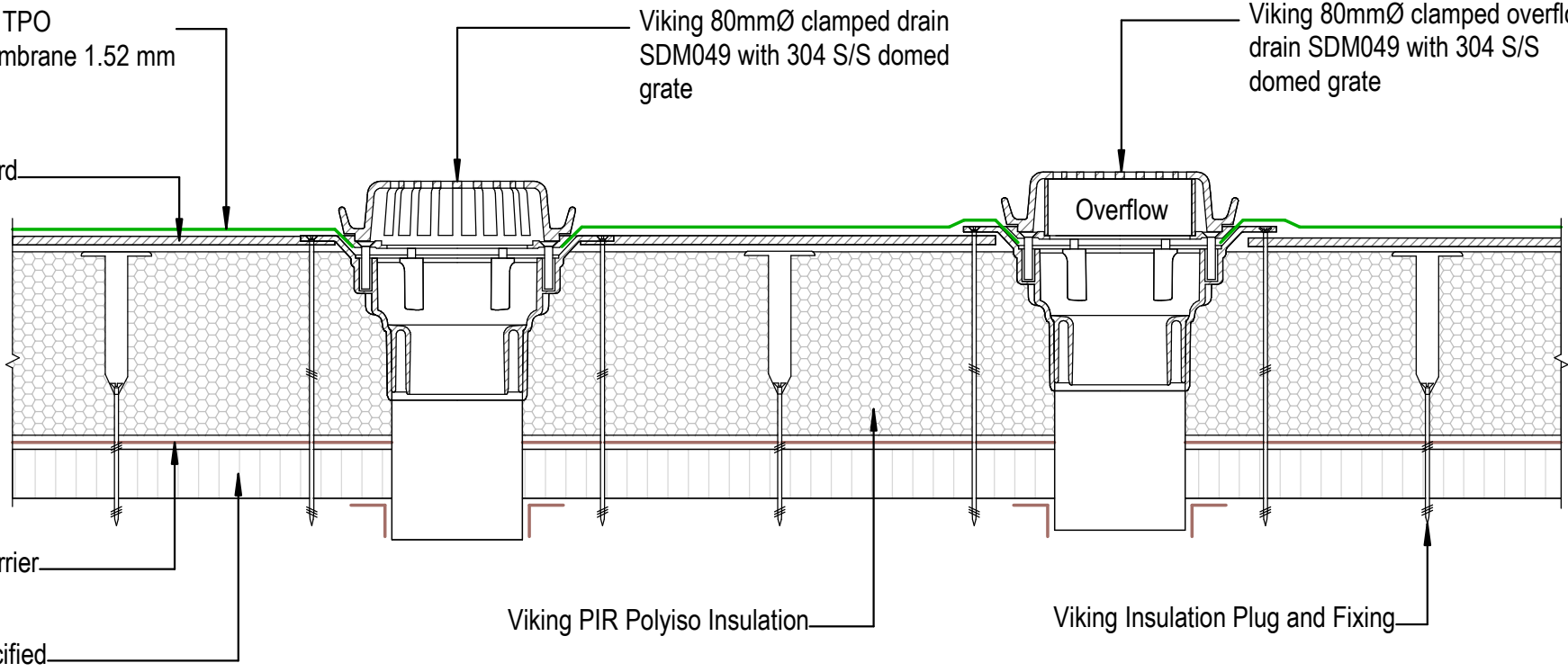

Viking PIR Polyiso Insulation

Viking Insulation Plug and Fixing

NOTE:

Substrate to comply with current Viking Roofspec
Masterspec specification
Substrate Checksheet available from
www.vikingroofspec.co.nz

NOTE:

1/ Overflow to match outlet capacity.
2/ Overflow to be plumbed independent of
stormwater, through soffit or exterior wall

DRAWING TITLE

Viking WS2 - Enviroclad
Penetration_Outlet and Overflow

NOTES:

- * Angle fillets are not required at upstands for Enviroclad
- * All fixings, cladding and structure are indicative only unless noted
- * All details to be read in conjunction with Viking Specifications

Substrate and structure are
indicative only

DRAWING STATUS

INFORMATION ONLY

Scale: Not to Scale	Date: 01/10/2022	Drawn:	Viking
Detail Ref: VIK_WS2_ENV_001_PENEOUTL			

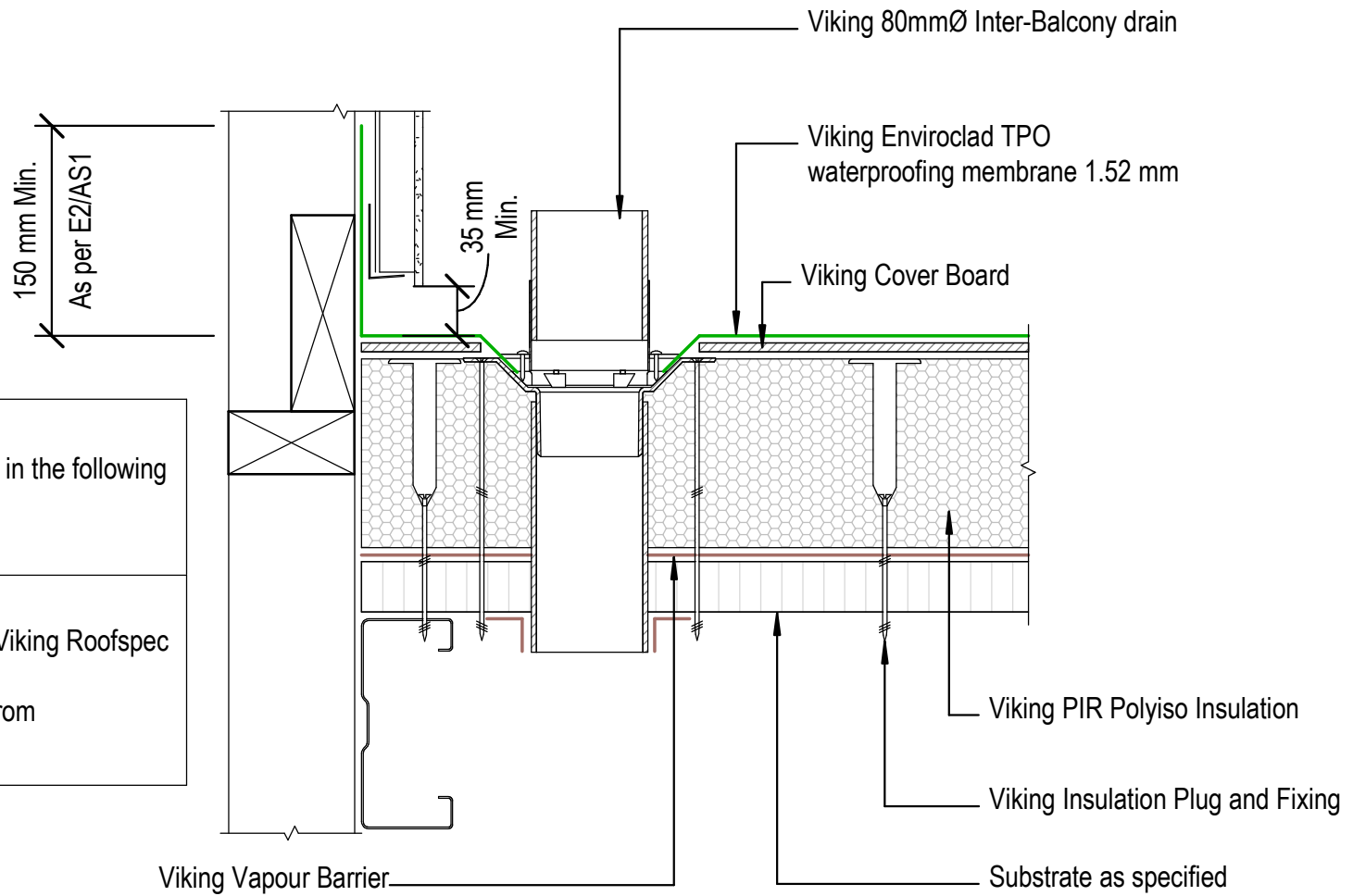

NOTE:
 Inter-Balcony drains are available in the following outlet diameter sizes:
 65mm / 80mm / 100mm / 150mm

NOTE:
 Substrate to comply with current Viking Roofspec Masterspec specification
 Substrate Checksheet available from www.vikingroofspec.co.nz

DRAWING TITLE

Viking WS2 - Enviroclad
 Penetration_Balcony Drain 80mm

NOTES:

- * Angle fillets are not required at upstands for Enviroclad
- * All fixings, cladding and structure are indicative only unless noted
- * All details to be read in conjunction with Viking Specifications

Substrate and structure are indicative only

DRAWING STATUS

INFORMATION ONLY

Scale: Not to Scale	Date: 01/10/2022	Drawn:	Viking
------------------------	---------------------	--------	--------

Detail Ref: **VIK_WS2_ENV_002_PENEBALC**



Screw fixing of Sump into recessed blocking

Viking Cover Board

Leaf grate

Viking Enviroclad TPO waterproofing membrane 1.52 mm

Overflow insert

NOTE:
1/ Overflow to match outlet capacity.
2/ Overflow to be plumbed independent of stormwater, through soffit or exterior wall

Notes:
Sumps to be plumbed with flexible hose-clamped couplings such as Dux or PlumbQwik

Viking Insulation Plug and Fixing

Viking PIR Polyiso Insulation

Substrate as specified

Viking Vapour Barrier

Viking sump / overflow IMR120T
TPO weldable, installed as per manufacturers instructions.

NOTE:
Substrate to comply with current Viking Roofspec Masterspec specification
Substrate Checksheet available from www.vikingroofspec.co.nz

DRAWING TITLE

Viking WS2 - Enviroclad
Penetration_Sump Outlet with Overflow

NOTES:

- * Angle fillets are not required at upstands for Enviroclad
- * All fixings, cladding and structure are indicative only unless noted
- * All details to be read in conjunction with Viking Specifications

Substrate and structure are indicative only

DRAWING STATUS

INFORMATION ONLY

Scale:
Not to Scale

Date:
01/10/2022

Drawn: Viking

Detail Ref: **VIK_WS2_ENV_003_PENESUMP**

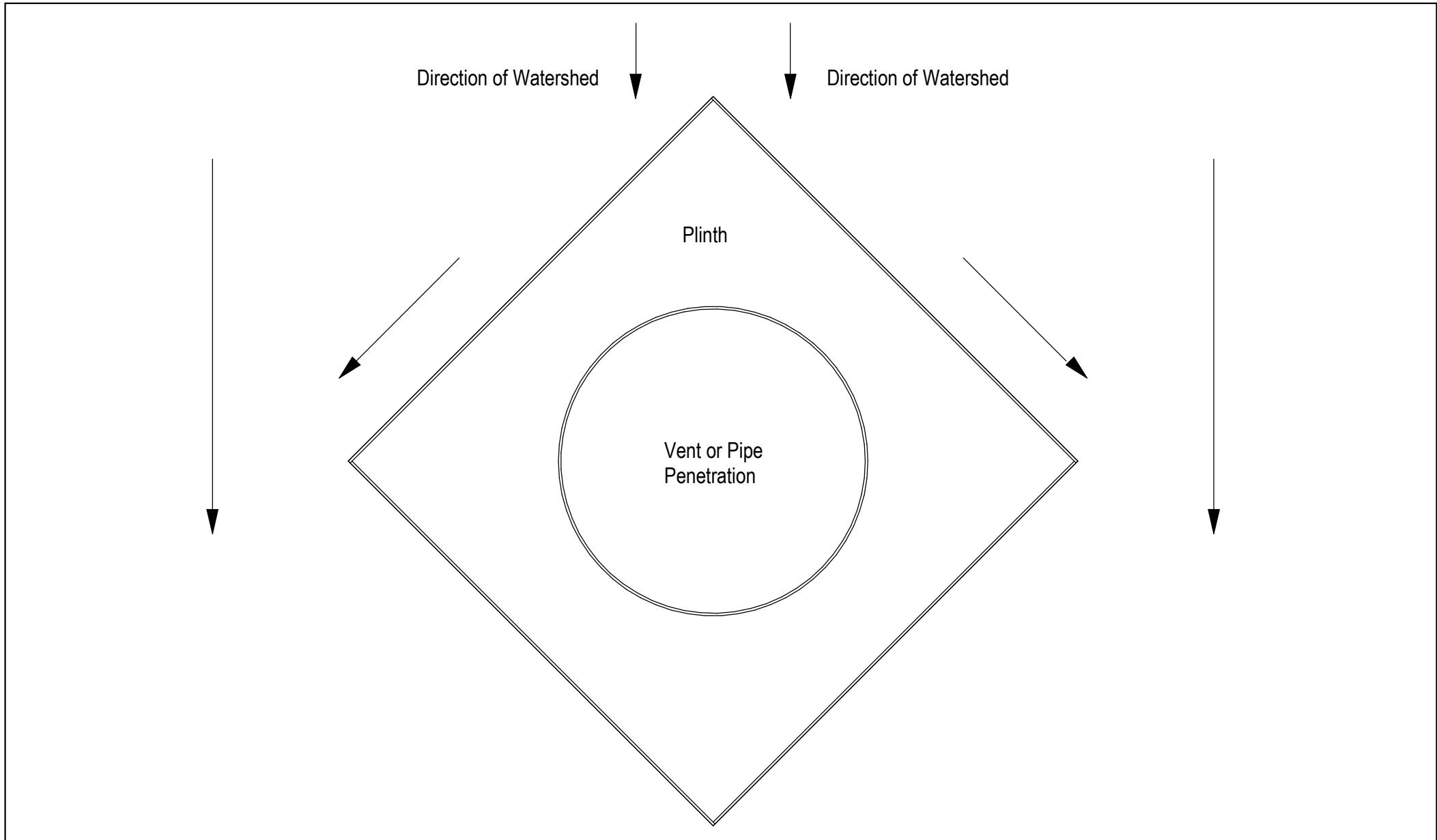

DRAWING TITLE

Viking WS2 - Enviroclad
Penetration_Plinth direction to divert watershed

NOTES:

- * Angle fillets are not required at upstands for Enviroclad
- * All fixings, cladding and structure are indicative only unless noted
- * All details to be read in conjunction with Viking Specifications

Substrate and structure are indicative only

DRAWING STATUS

INFORMATION ONLY

Scale:
Not to Scale

Date:
01/10/2022

Drawn: Viking

Detail Ref: **VIK_WS2_ENV_004_PENEPLIN**

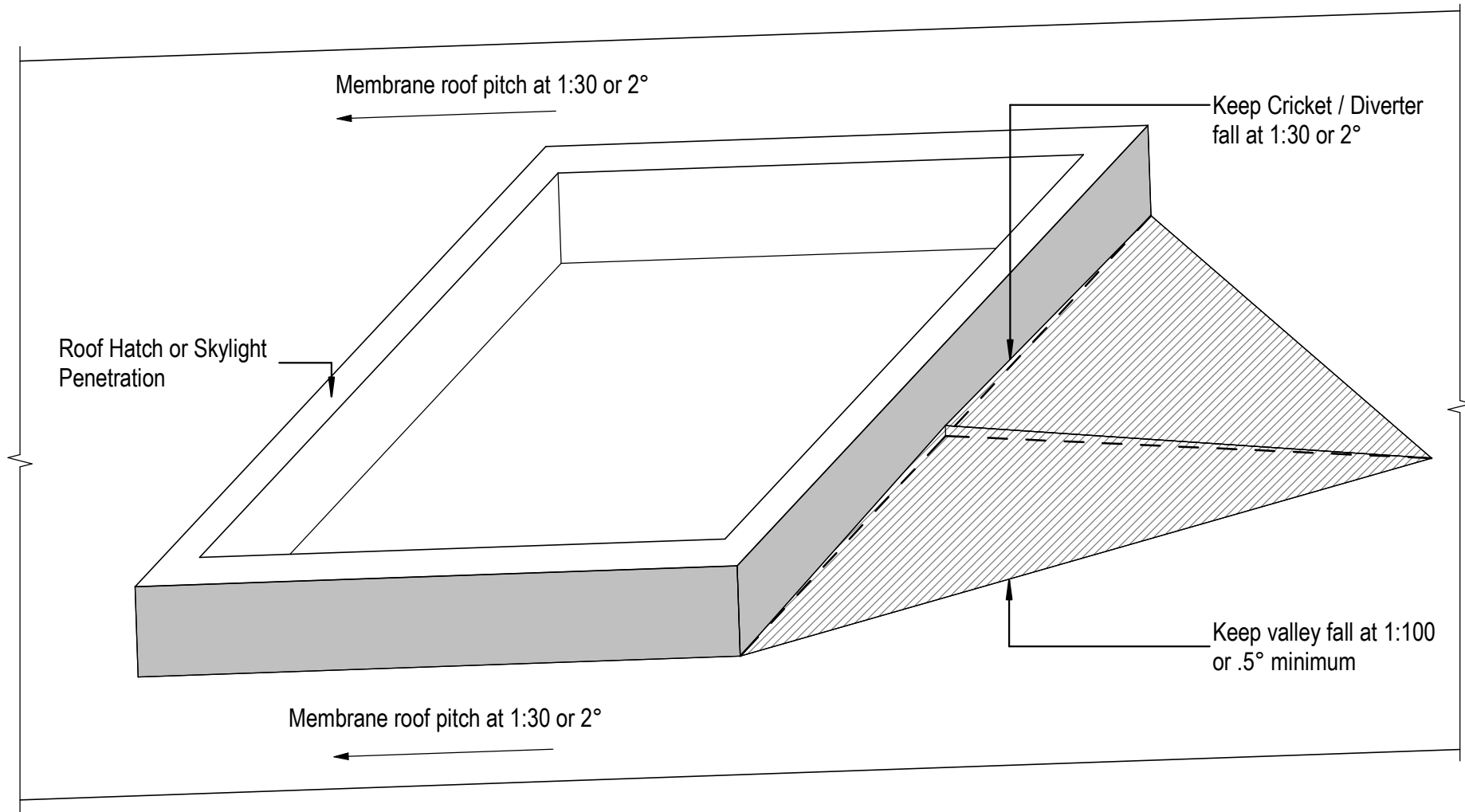

DRAWING TITLE

Viking WS2 - Enviroclad
Penetration_Cricket Diverter for watershed

NOTES:

- * Angle fillets are not required at upstands for Enviroclad
- * All fixings, cladding and structure are indicative only unless noted
- * All details to be read in conjunction with Viking Specifications

Substrate and structure are indicative only

DRAWING STATUS

INFORMATION ONLY

Scale:
Not to Scale

Date:
01/10/2022

Drawn:

Viking

Detail Ref: **VIK_WS2_ENV_004A_PENECRIK**

NOTE:
 Substrate to comply with current Viking Roofspec
 Masterspec specification
 Substrate Checksheet available from
www.vikingroofspec.co.nz

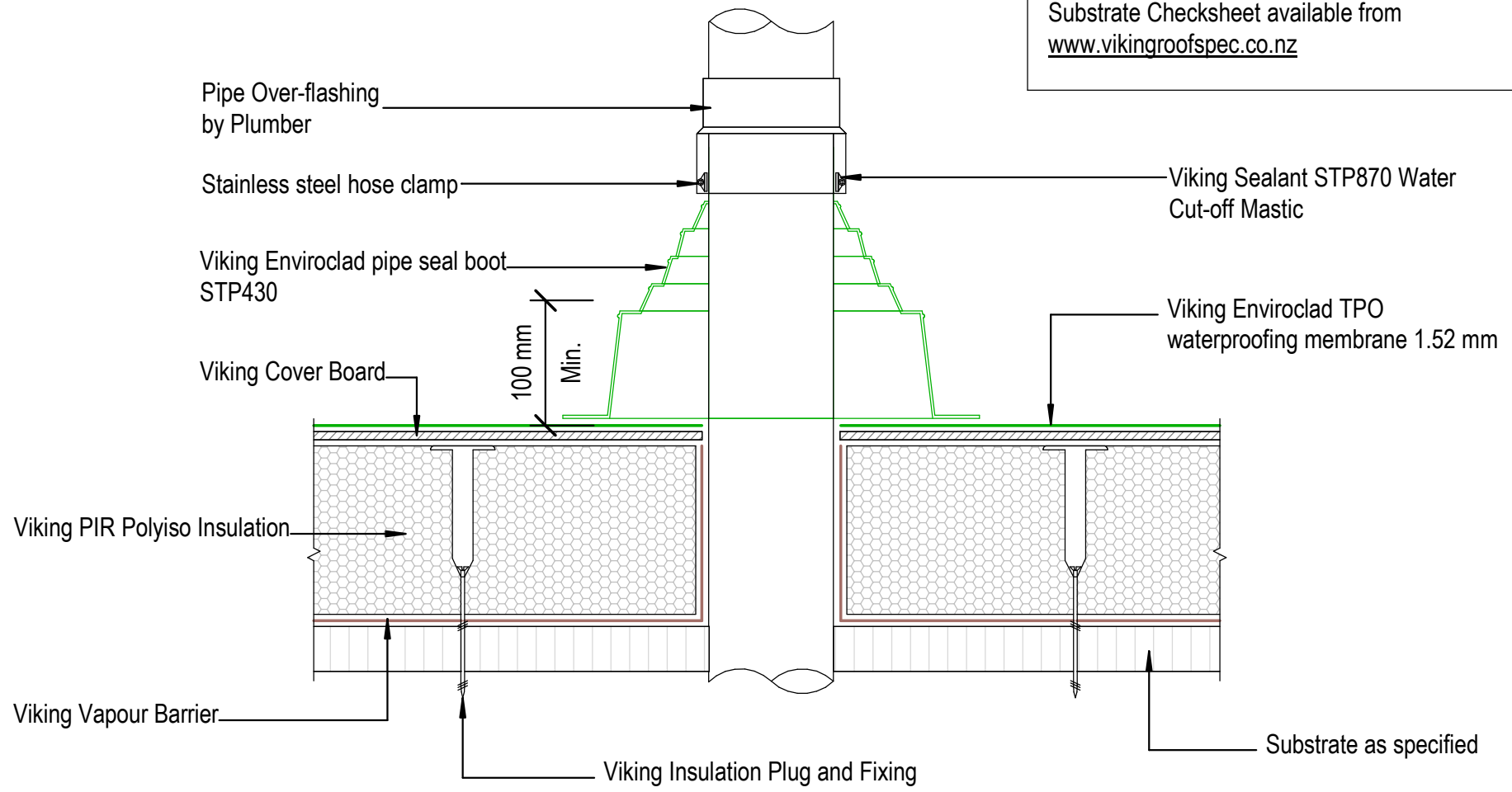

DRAWING TITLE

Viking WS2 - Enviroclad
 Penetration_Vertical pipe

NOTES:

- * Angle fillets are not required at upstands for Enviroclad
- * All fixings, cladding and structure are indicative only unless noted
- * All details to be read in conjunction with Viking Specifications

Substrate and structure are indicative only

DRAWING STATUS

INFORMATION ONLY

Scale: Not to Scale	Date: 01/10/2022	Drawn: Viking
Detail Ref: VIK_WS2_ENV_005_VERTPIPE		



NOTE:
 Substrate to comply with current Viking Roofspec
 Masterspec specification
 Substrate Checksheet available from
www.vikingroofspec.co.nz

NOTE:
 A 5° fall is recommended for pipe penetrations

NOTE:
 Membrane is suitable to be installed to pipes that
 will reach max. temperatures of 70° celcius

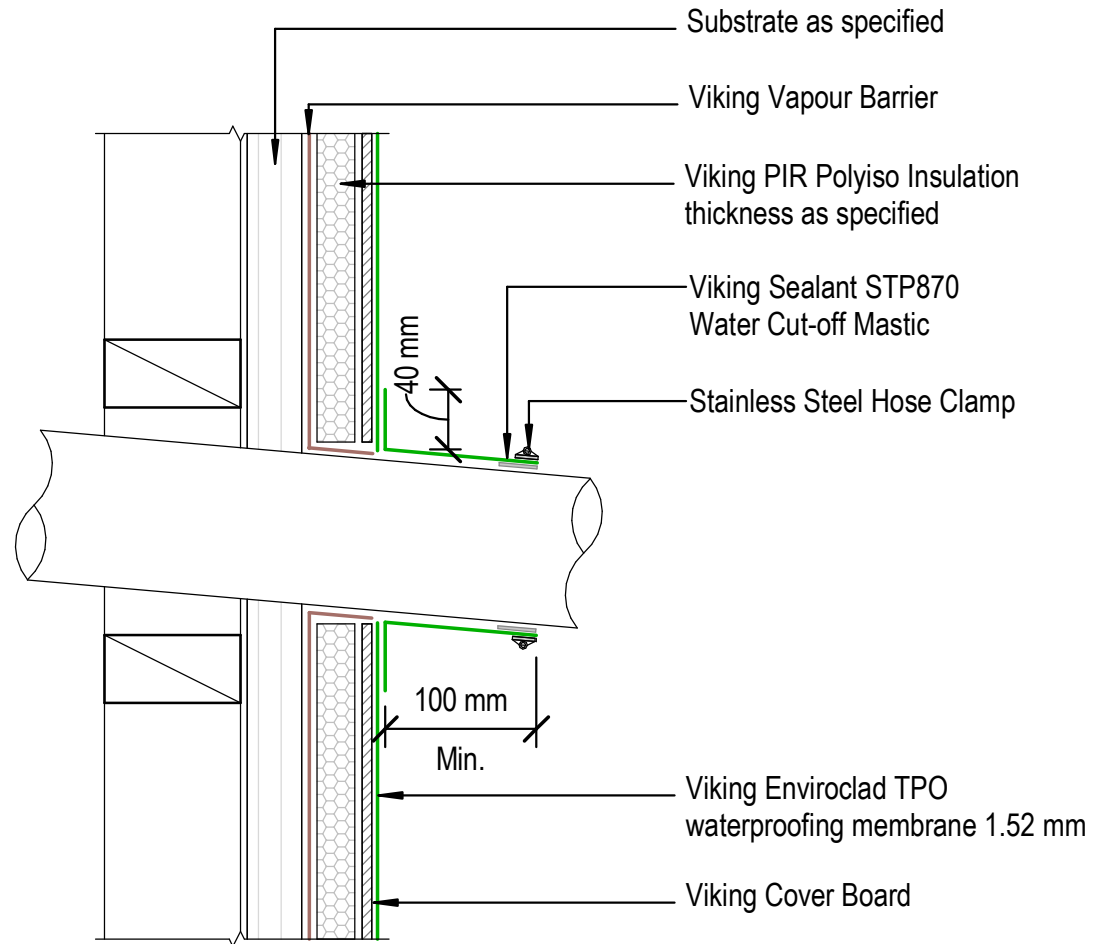

DRAWING TITLE

Viking WS2 - Enviroclad
 Penetration_Horizontal pipe

NOTES:

- * Angle fillets are not required at upstands for Enviroclad
- * All fixings, cladding and structure are indicative only unless noted
- * All details to be read in conjunction with Viking Specifications

Substrate and structure are
 indicative only

DRAWING STATUS

INFORMATION ONLY

Scale: Not to Scale	Date: 01/10/2022	Drawn: Viking
------------------------	---------------------	------------------

Detail Ref: **VIK_WS2_ENV_005A_HORPIPE**

NOTE:

Substrate to comply with current Viking Roofspec Masterspec specification
 Substrate Checksheet available from www.vikingroofspec.co.nz

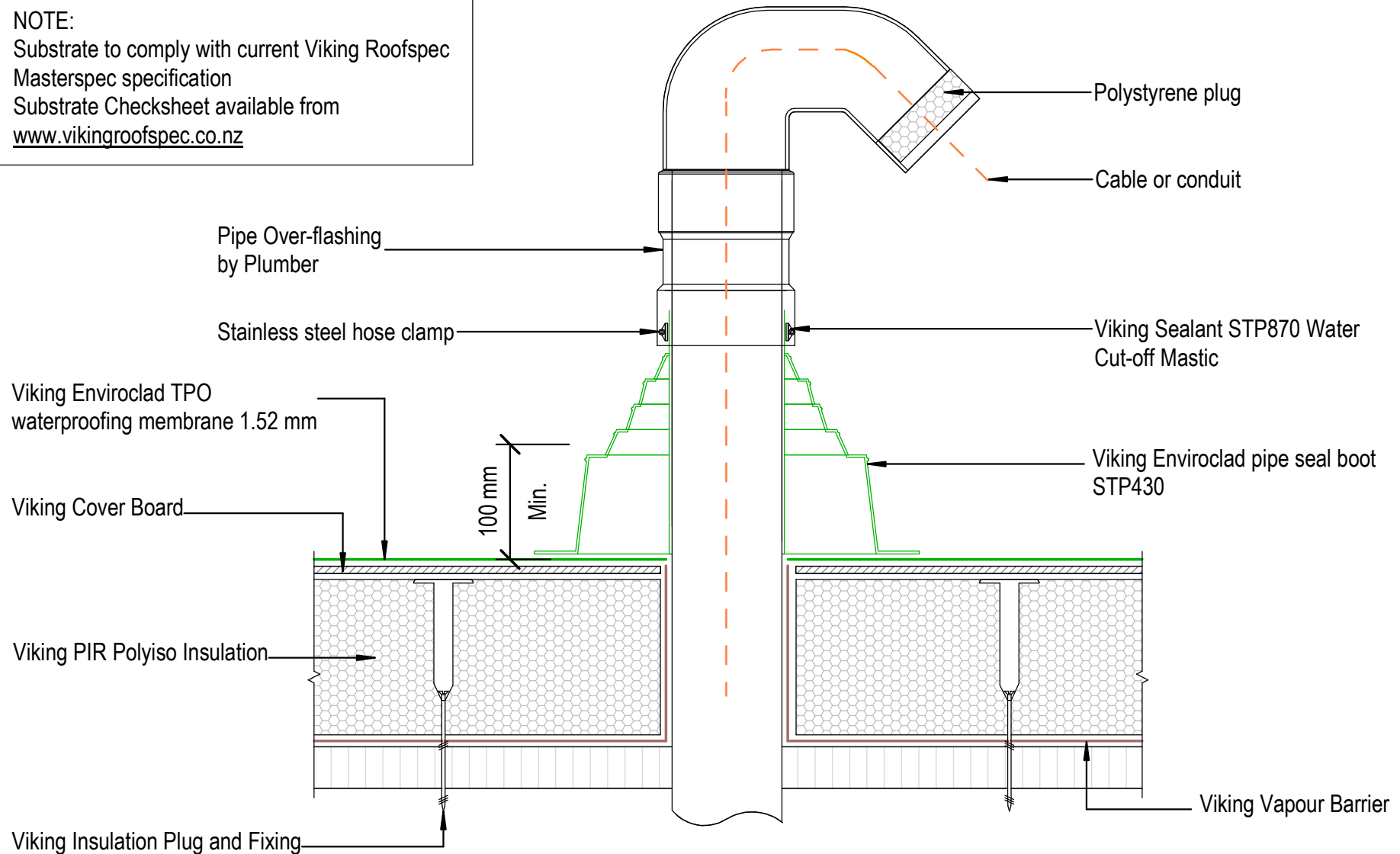

DRAWING TITLE

Viking WS2 - Enviroclad
 Penetration_Vertcal ducting pipe

NOTES:

- * Angle fillets are not required at upstands for Enviroclad
- * All fixings, cladding and structure are indicative only unless notated
- * All details to be read in conjunction with Viking Specifications

Substrate and structure are indicative only

DRAWING STATUS

INFORMATION ONLY

Scale: Not to Scale	Date: 01/10/2022	Drawn: Viking
Detail Ref: VIK_WS2_ENV_006_VERTDUCT		

NOTE:

Substrate to comply with current Viking Roofspec Masterspec specification
Substrate Checksheet available from www.vikingroofspec.co.nz

NOTE:

A 5° fall is recommended for pipe penetrations

NOTE:

Membrane is suitable to be installed to pipes that will reach max. temperatures of 70° celcius

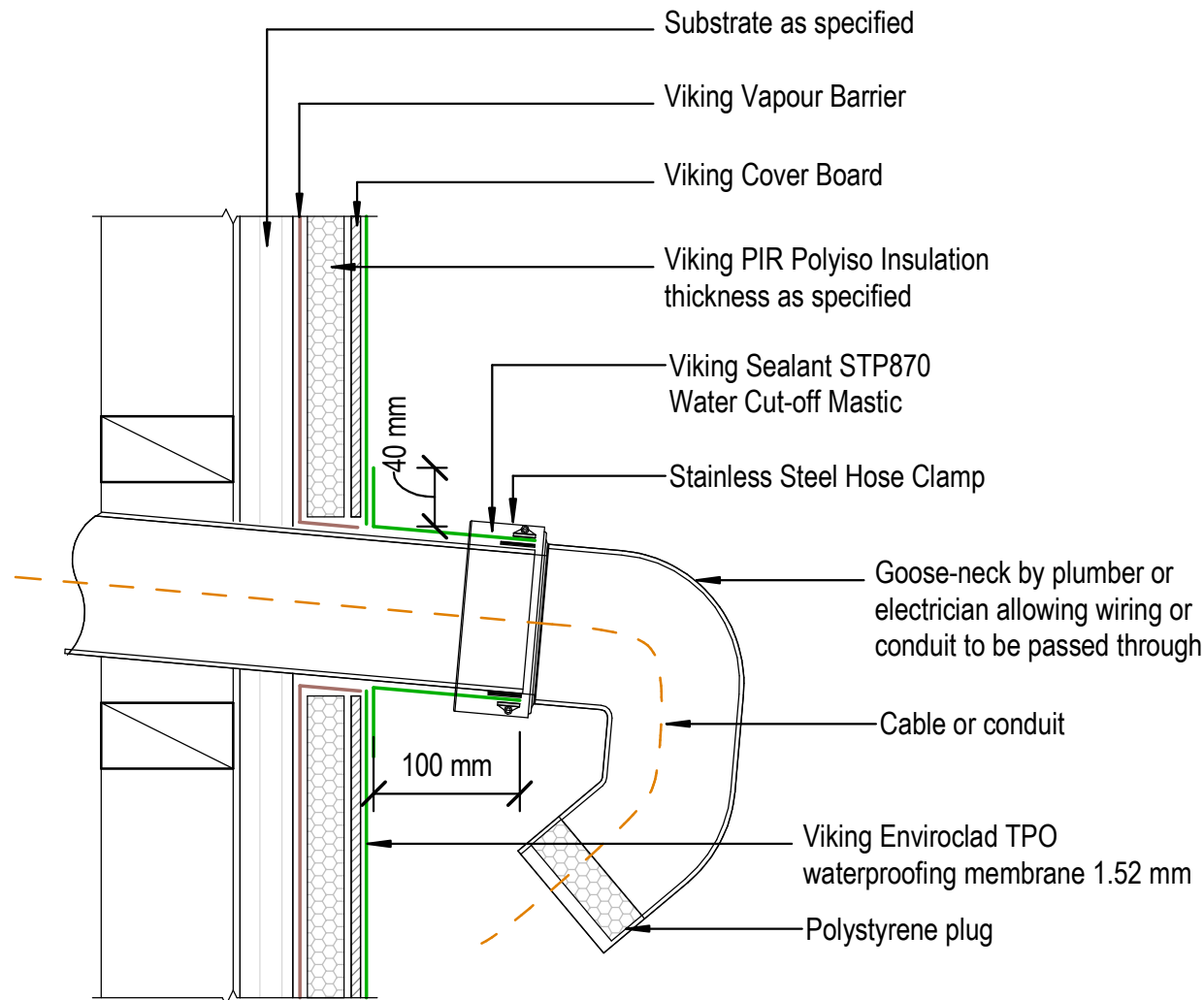

DRAWING TITLE

Viking WS2 - Enviroclad
Penetration_Horizontal ducting pipe

NOTES:

- * Angle fillets are not required at upstands for Enviroclad
- * All fixings, cladding and structure are indicative only unless noted
- * All details to be read in conjunction with Viking Specifications

Substrate and structure are indicative only

DRAWING STATUS

INFORMATION ONLY

Scale:
Not to Scale

Date:
01/10/2022

Drawn:
Viking

Detail Ref: **VIK_WS2_ENV_006A_HORIDUCT**

Dektite Aluminium Over Flashing
suitable for 115° Ref Dektite for
specific flashing

Viking Enviroclad TPO
waterproofing membrane 1.52 mm

Viking Cover Board

Viking PIR Polyiso Insulation

NOTE:
Substrate to comply with current
Viking Roofspec Masterspec
specification
Substrate Checksheet available
from www.vikingroofspec.co.nz

Viking Vapour Barrier

NOTE:
Enviroclad Membrane can be
installed to flue outer-liners
reaching maximum 70°C

Flue and cover
flashing

40 mm

150 mm
upstand Min.

50
mm

Viking Insulation Plug and Fixing

Substrate as specified

DRAWING TITLE

Viking WS2 - Enviroclad
Penetration_Flue or Oversize Pipe

NOTES:

- * Angle fillets are not required at upstands for Enviroclad
- * All fixings, cladding and structure are indicative only unless noted
- * All details to be read in conjunction with Viking Specifications

Substrate and structure are
indicative only

DRAWING STATUS

INFORMATION ONLY

Scale:
Not to Scale

Date:
01/10/2022

Drawn: Viking

Detail Ref: **VIK_WS2_ENV_007_PENEFLUE**

Roofspec
Viking
Taking care of detail

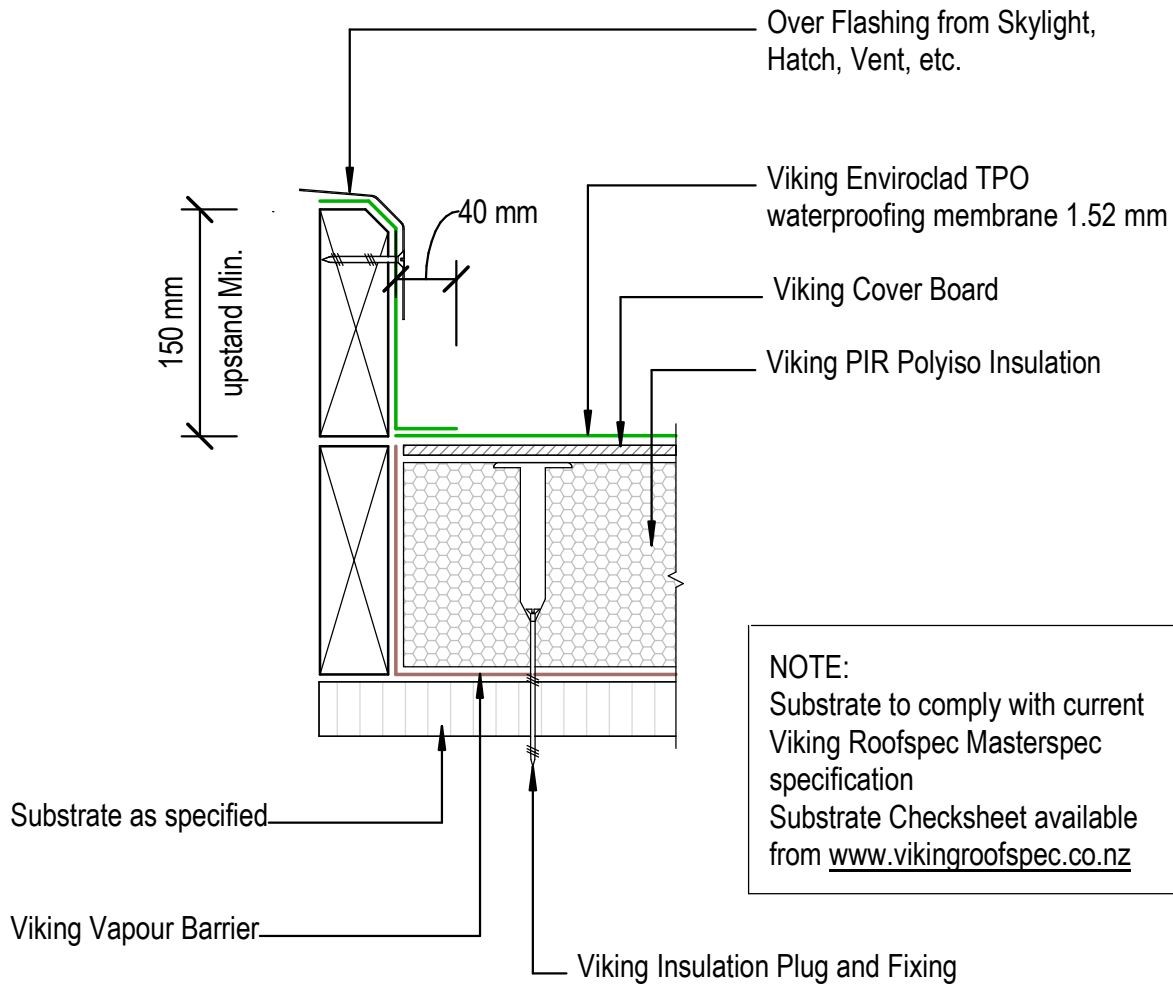

NOTE:
 Substrate to comply with current Viking Roofspec Masterspec specification
 Substrate Checksheet available from www.vikingroofspec.co.nz

NOTE:
 Refer WS2_004A

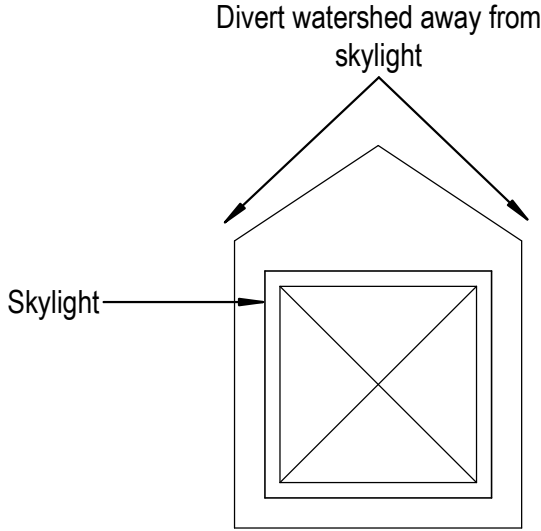

DRAWING TITLE

Viking WS2 - Enviroclad
 Penetration_Skylight or Roof Access hatch

NOTES:

- * Angle fillets are not required at upstands for Enviroclad
- * All fixings, cladding and structure are indicative only unless noted
- * All details to be read in conjunction with Viking Specifications

Substrate and structure are indicative only

DRAWING STATUS

INFORMATION ONLY

Scale: Not to Scale	Date: 01/10/2022	Drawn: Viking
Detail Ref: VIK_WS2_ENV_008_SKYLACCH		

NOTE:
 Substrate to comply with current Viking Roofspec
 Masterspec specification
 Substrate Checksheet available from
www.vikingroofspec.co.nz

Viking Enviroclad TPO
 waterproofing membrane 1.52 mm

Viking Cover Board

Viking PIR Polyiso Insulation

Substrate as specified

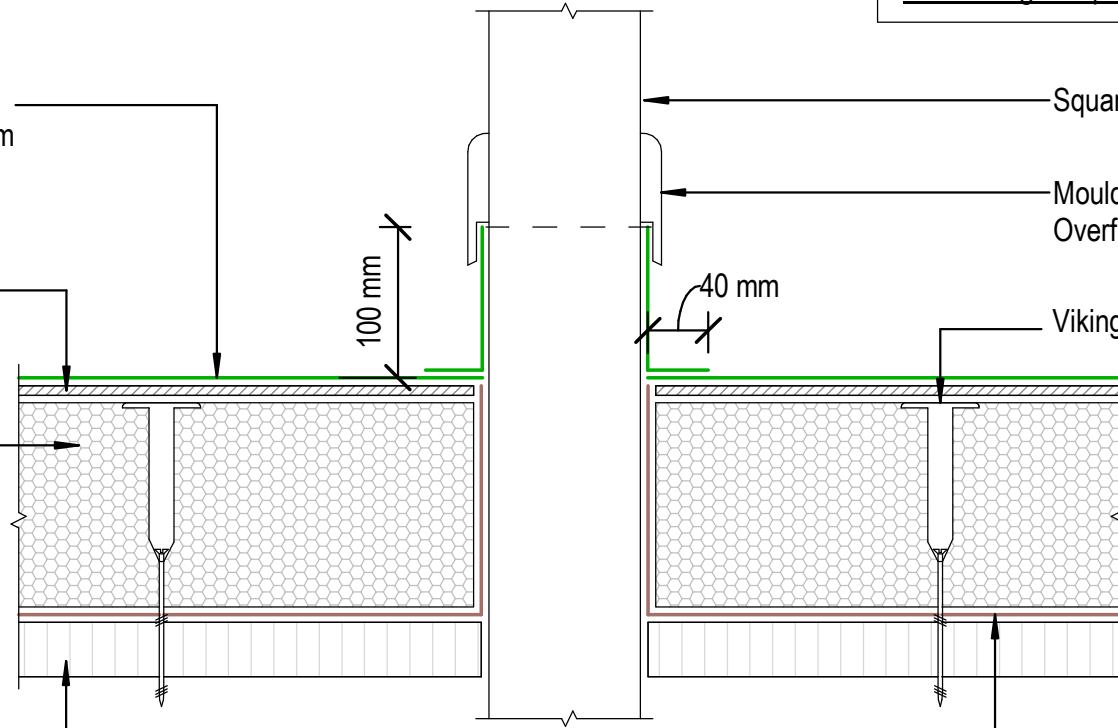

Square post through deck

Moulding installed by builder
 Overflashing membrane upstand

Viking Insulation Plug and Fixing

Viking Vapour Barrier

DRAWING TITLE

Viking WS2 - Enviroclad
 Penetration_Square Post through decking

NOTES:

- * Angle fillets are not required at upstands for Enviroclad
- * All fixings, cladding and structure are indicative only unless noted
- * All details to be read in conjunction with Viking Specifications

Substrate and structure are
 indicative only

DRAWING STATUS

INFORMATION ONLY

Scale:
 Not to Scale

Date:
 01/10/2022

Drawn: Viking

Detail Ref: **VIK_WS2_ENV_009_POSTDECK**

NOTE:
 A Solution for very difficult shaped penetrations.
Note That all surfaces in contact with Pourable sealant must be primed with Viking SEC034 Lap primer
 This includes all pipes, bolts, brackets and TPO sealant surround.
 For specific requirements contact Roofspec for advice

NOTE:
 STP460 Pourable Pocket Sealant can be installed to materials reaching maximum 90°C

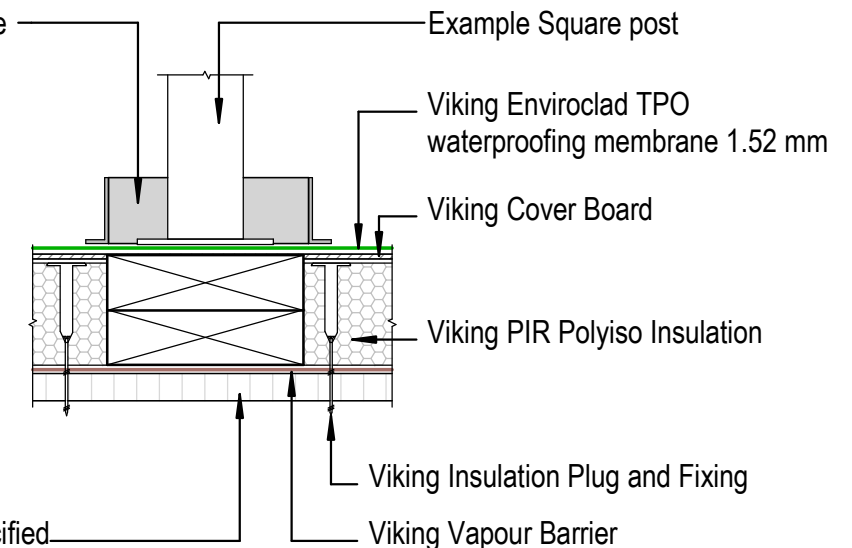
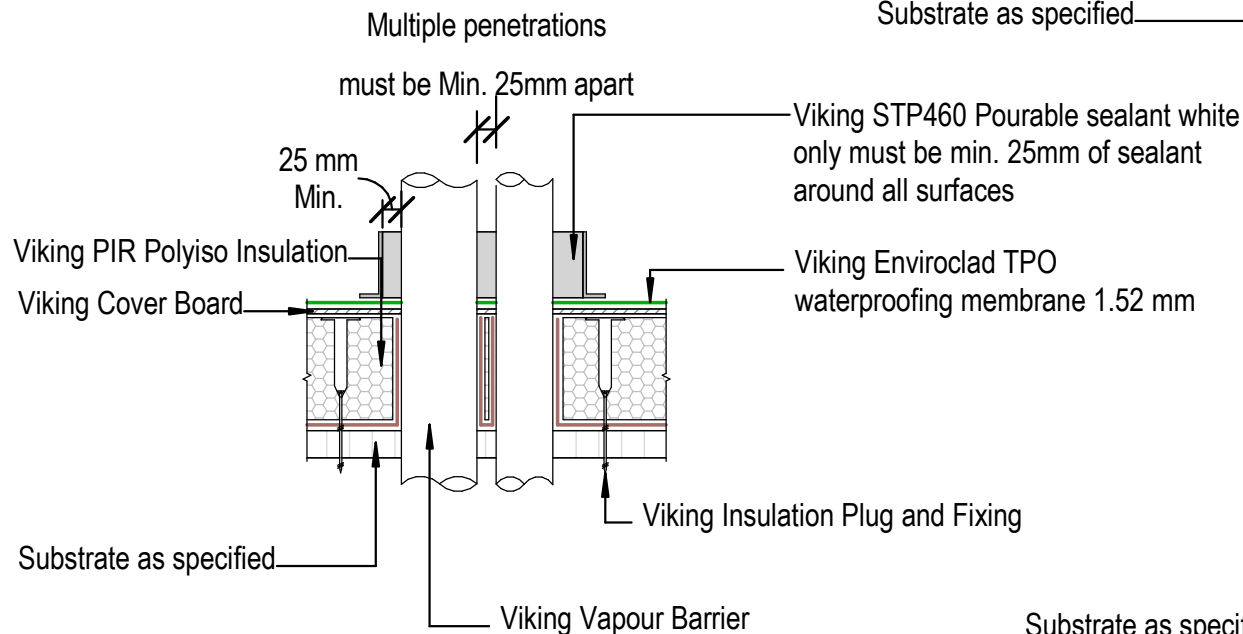
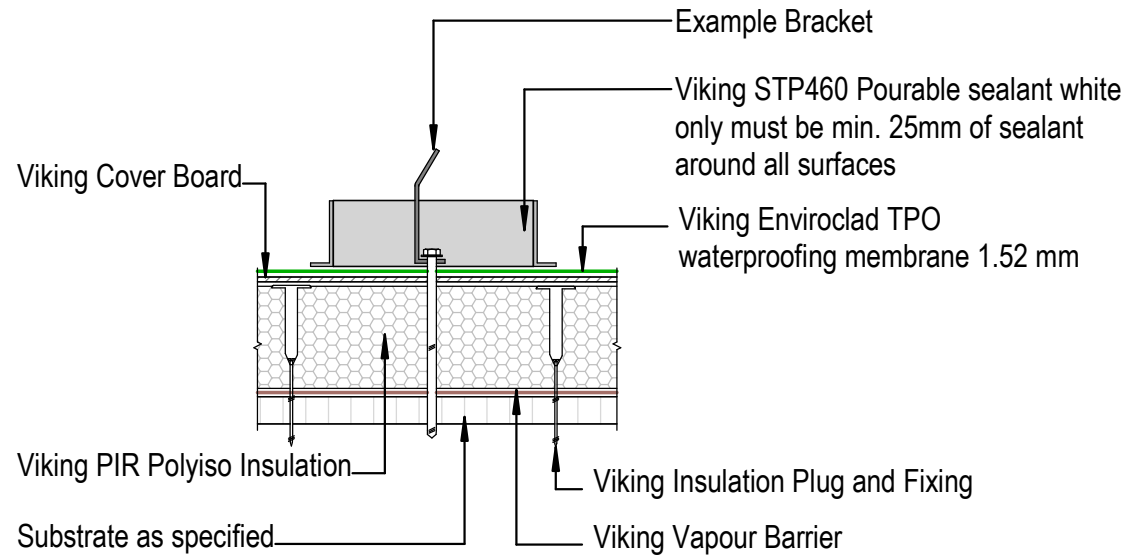

DRAWING TITLE

Viking WS2 - Enviroclad
 Penetration_TPO Pourable pocket and sealant

NOTES:

- * Angle fillets are not required at upstands for Enviroclad
- * All fixings, cladding and structure are indicative only unless noted
- * All details to be read in conjunction with Viking Specifications

Substrate and structure are indicative only

DRAWING STATUS

INFORMATION ONLY

Scale: Not to Scale	Date: 01/10/2022	Drawn: Viking
Detail Ref: VIK_WS2_ENV_010_PENETPO		



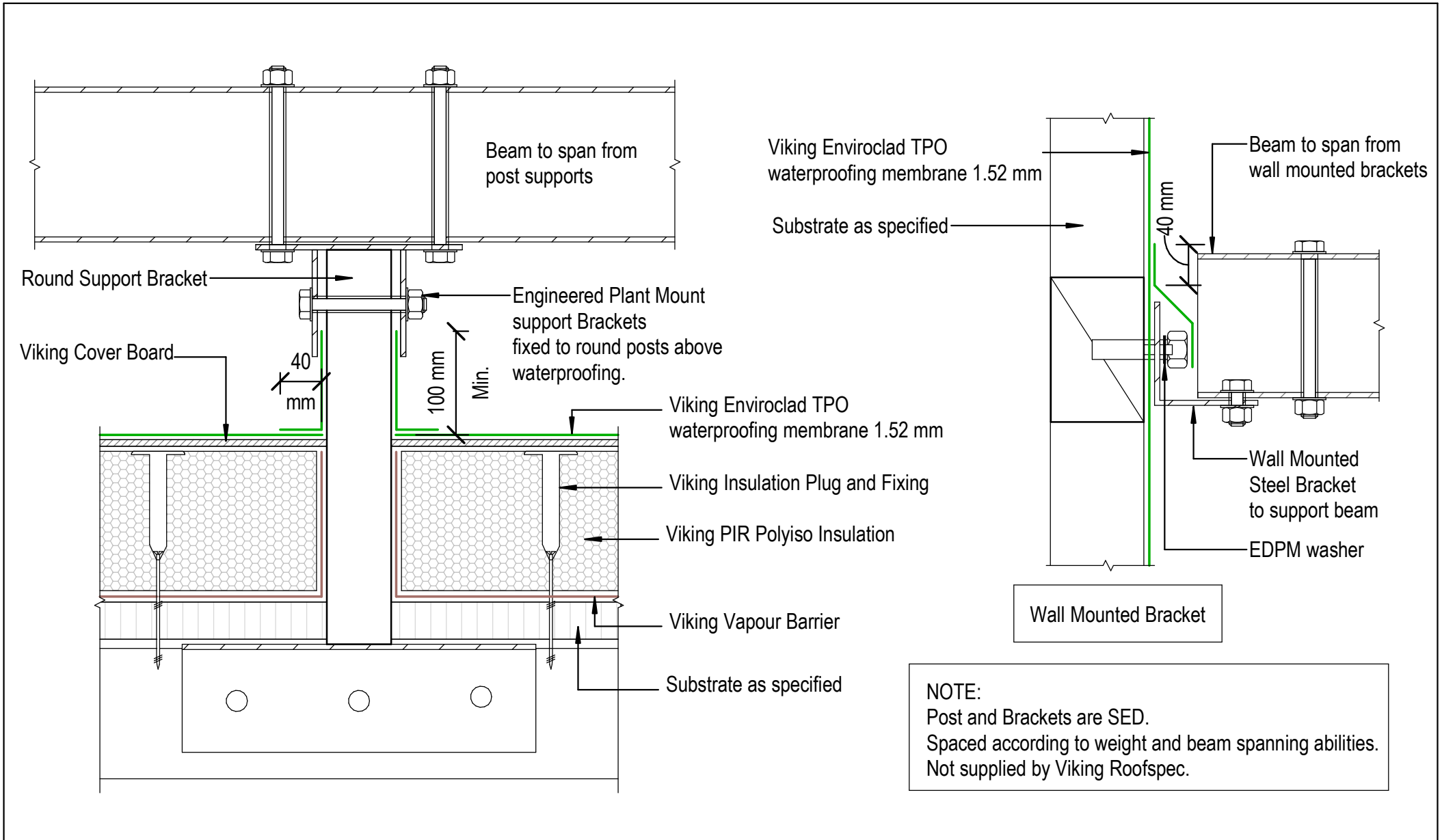

NOTE:
 Post and Brackets are SED.
 Spaced according to weight and beam spanning abilities.
 Not supplied by Viking Roofspec.

	DRAWING TITLE	NOTES: * Angle fillets are not required at upstands for Enviroclad * All fixings, cladding and structure are indicative only unless noted * All details to be read in conjunction with Viking Specifications	DRAWING STATUS		
	Viking WS2 - Enviroclad Penetration_Post or Rail for Plant Room equipment		INFORMATION ONLY		
	Substrate and structure are indicative only		Scale:	Date:	Drawn:
			Not to Scale	01/10/2022	Viking
			Detail Ref: VIK_WS2_ENV_011_PENEPOST		

NOTE:

Substrate to comply with current Viking Roofspec Masterspec specification
 Substrate Checksheet available from www.vikingroofspec.co.nz

NOTE:

Consider Viking Detail WS2_011 as a better option for supporting Mechanical Plant on membrane roofs. Viking Roofspec do not recommend fixing posts or plant through the top of Membrane roofs or decks. If this is required, then use of a plinth ensures the fixings by other trades are kept off the main deck flood area. Viking Roofspec recommend that any fixing of plant is kept independent of the membrane roof ideally through vertical surfaces such as parapets. All fixings must be sealed.

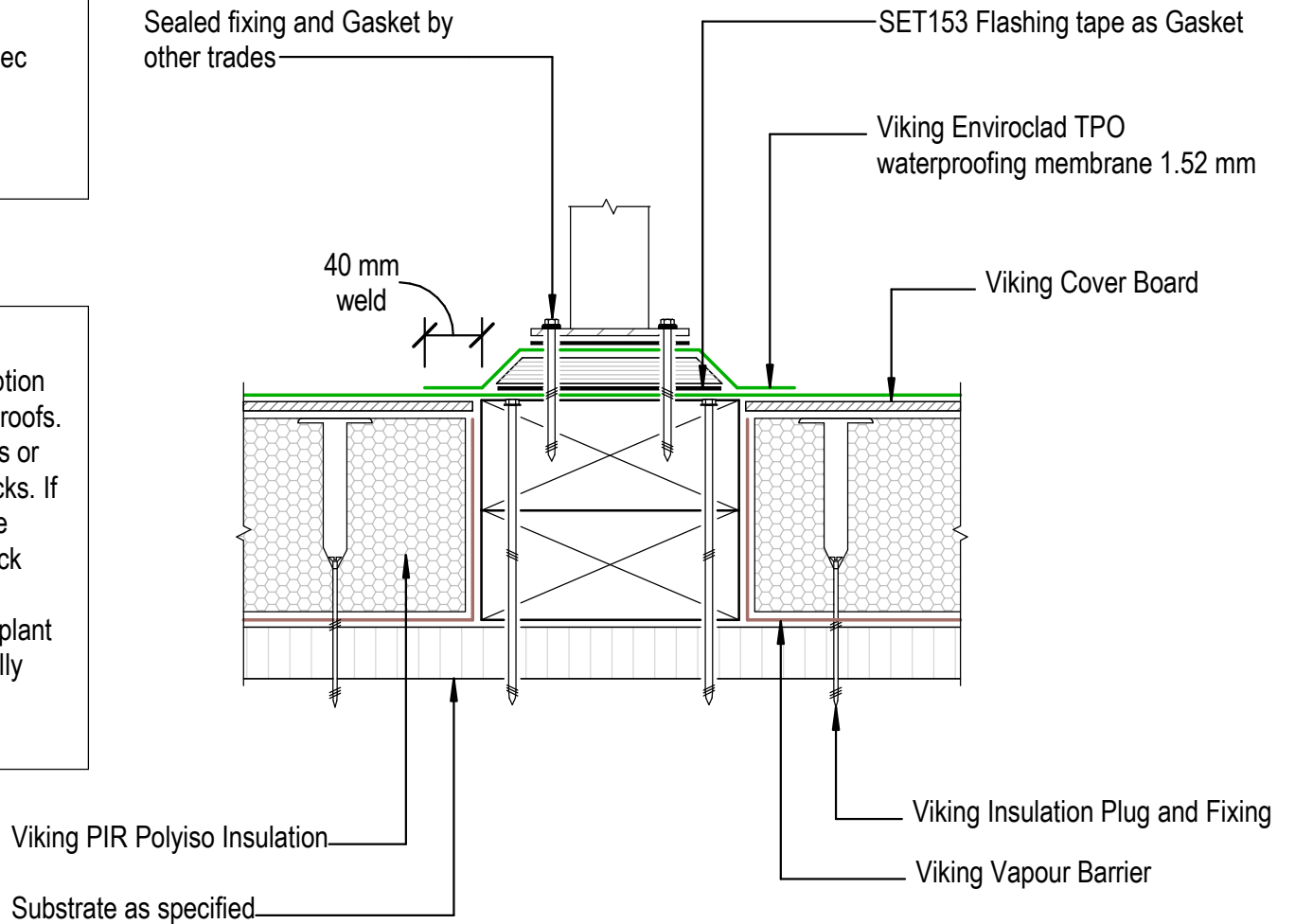

DRAWING TITLE Viking WS2 - Enviroclad Penetration_Plinth base for Balustrade

NOTES: * Angle fillets are not required at upstands for Enviroclad * All fixings, cladding and structure are indicative only unless noted * All details to be read in conjunction with Viking Specifications

Substrate and structure are indicative only

DRAWING STATUS			
INFORMATION ONLY			
Scale: Not to Scale	Date: 01/10/2022	Drawn:	Viking
Detail Ref: VIK_WS2_ENV_012_PENEPLIN			

NOTE:

Substrate to comply with current Viking
Roofspec Masterspec specification
Substrate Checksheet available from
www.vikingroofspec.co.nz

NOTE:

Consider Viking Detail WS2_011 as a better
option for supporting Mechanical Plant on
membrane roofs. Viking Roofspec do not
recommend fixing posts or plant through the
top of Membrane roofs or decks. If this is
required, then use of a plinth ensures the
fixings by other trades are kept off the main
deck flood area.

Viking Roofspec recommend that any fixing
of plant is kept independent of the
membrane roof ideally through vertical
surfaces such as parapets.
All fixings must be sealed.

NOTE:

Viking Roofspec or our Approved Applicators
do not warranty fixings installed by other
trades.

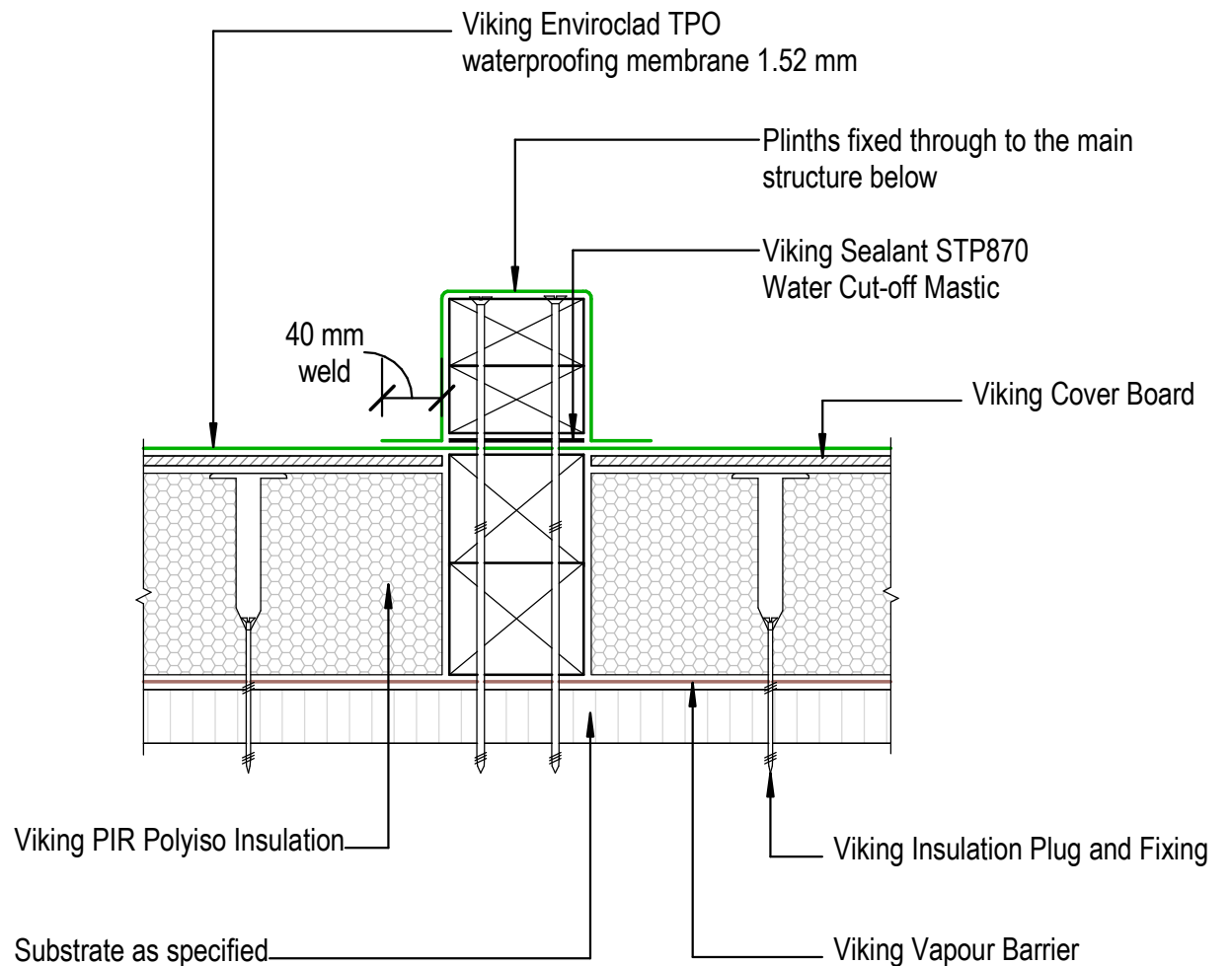

DRAWING TITLE

Viking WS2 - Enviroclad
Penetration_Plinth for concrete or timber

NOTES:

- * Angle fillets are not required at upstands for Enviroclad
- * All fixings, cladding and structure are indicative only unless noted
- * All details to be read in conjunction with Viking Specifications

Substrate and structure are
indicative only

DRAWING STATUS

INFORMATION ONLY

Scale: Not to Scale	Date: 01/10/2022	Drawn: Viking
Detail Ref: VIK_WS2_ENV_013_PENEPLIN		

Viking Roofspec
Taking care of detail

NOTE:

Substrate to comply with current Viking
 Roofspec Masterspec specification
 Substrate Checksheet available from
www.vikingroofspec.co.nz

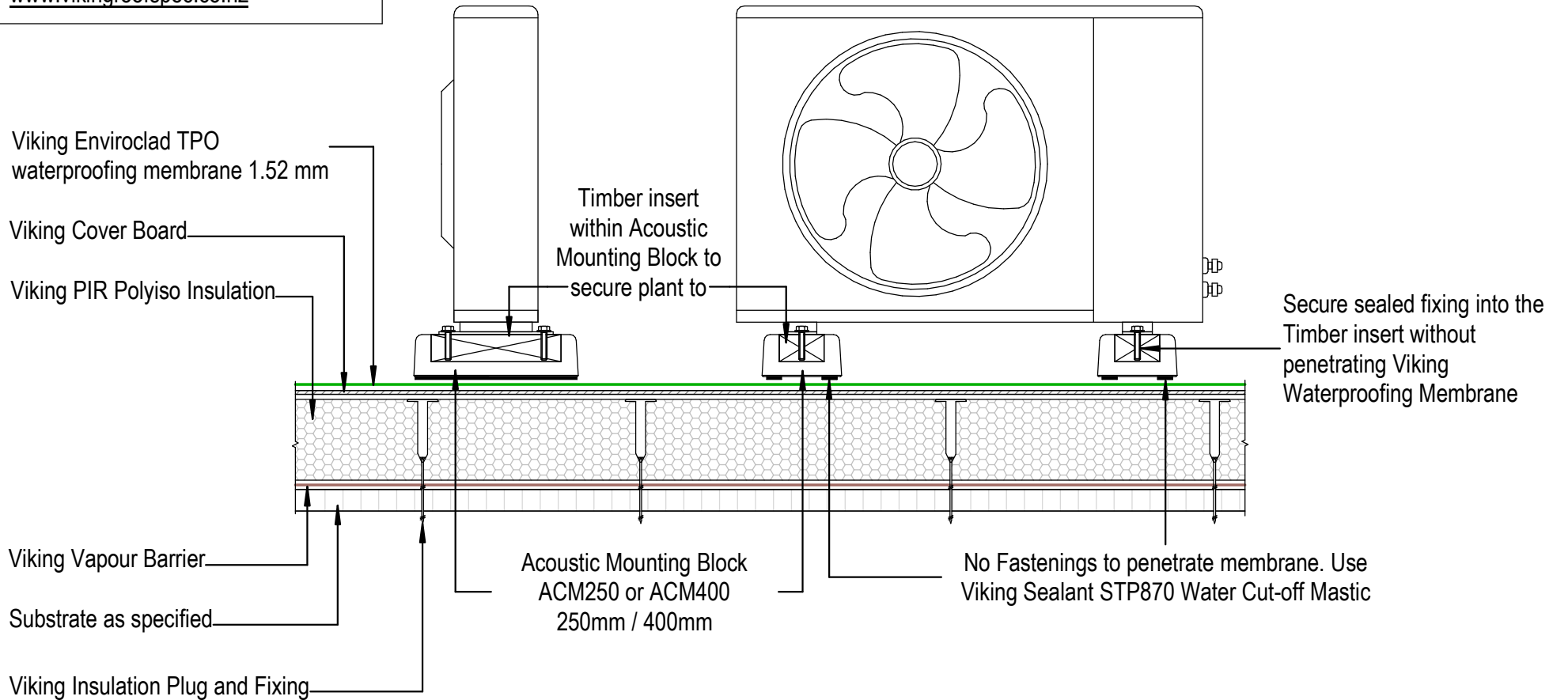

DRAWING TITLE

Viking WS2 - Enviroclad
 Penetration_Acoustic Mounting Block

NOTES:

- * Angle fillets are not required at upstands for Enviroclad
- * All fixings, cladding and structure are indicative only unless noted
- * All details to be read in conjunction with Viking Specifications

Substrate and structure are indicative only

DRAWING STATUS

INFORMATION ONLY

Scale: Not to Scale	Date: 01/10/2022	Drawn:	Viking
Detail Ref: VIK_WS2_ENV_014_PENEACOU			

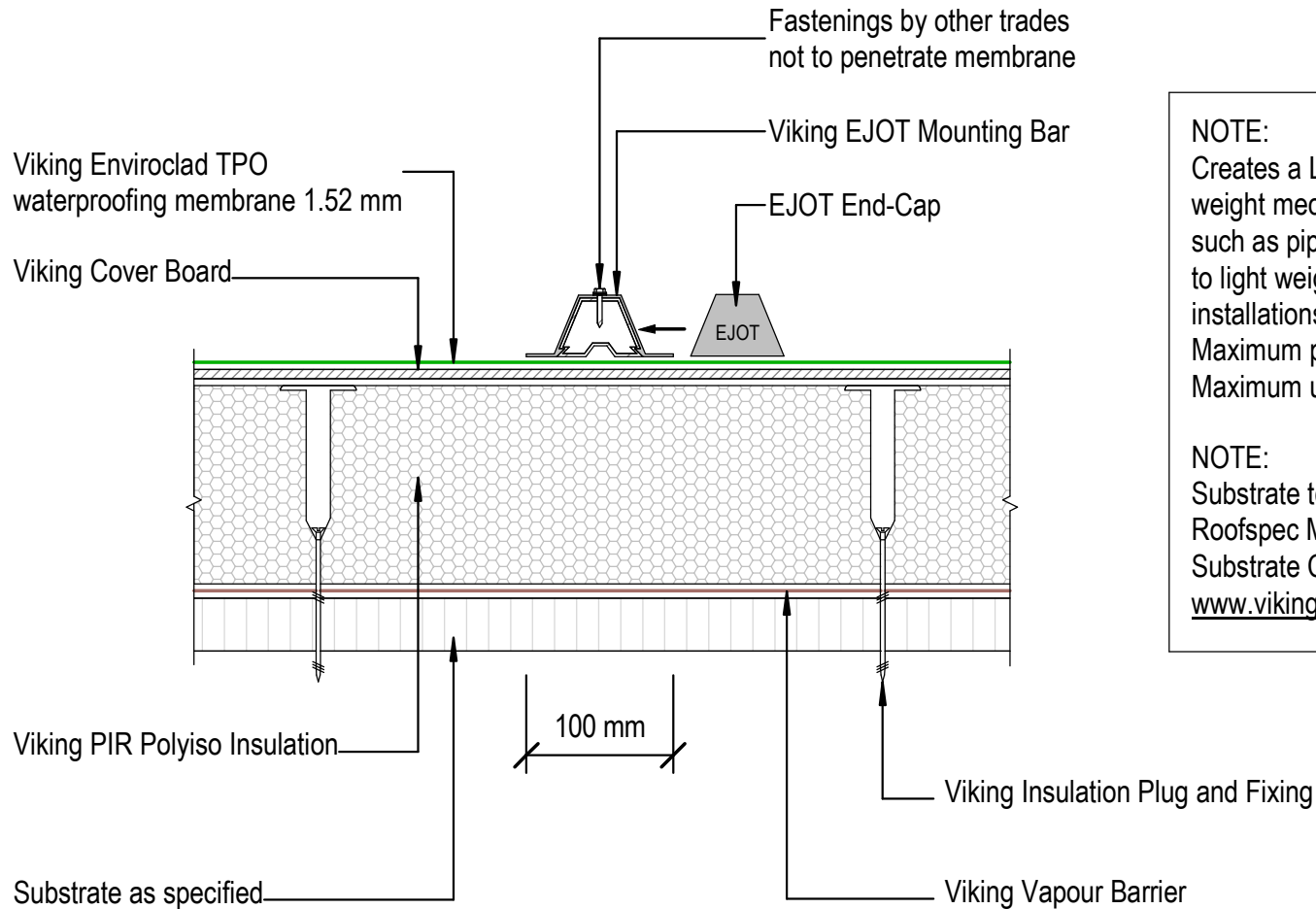

NOTE:
 Creates a LOW-RISK fixing base for light-weight mechanical and electrical essentials such as pipework and cable trays - through to light weight solar PV and solar thermal installations.
 Maximum point load *30kg per/Lm
 Maximum uplift 2.8Kn

NOTE:
 Substrate to comply with current Viking Roofspec Masterspec specification
 Substrate Checksheet available from www.vikingroofspec.co.nz

DRAWING TITLE

Viking WS2 - Enviroclad
 Penetration_EJOT Plinth for Enviroclad

NOTES:

- * Angle fillets are not required at upstands for Enviroclad
- * All fixings, cladding and structure are indicative only unless noted
- * All details to be read in conjunction with Viking Specifications

Substrate and structure are indicative only

DRAWING STATUS

INFORMATION ONLY

Scale: Not to Scale	Date: 01/10/2022	Drawn: Viking
Detail Ref: VIK_WS2_ENV_015_PEENEJOT		

NOTE:

Substrate to comply with current Viking Roofspec Masterspec specification
 Substrate Checksheet available from www.vikingroofspec.co.nz

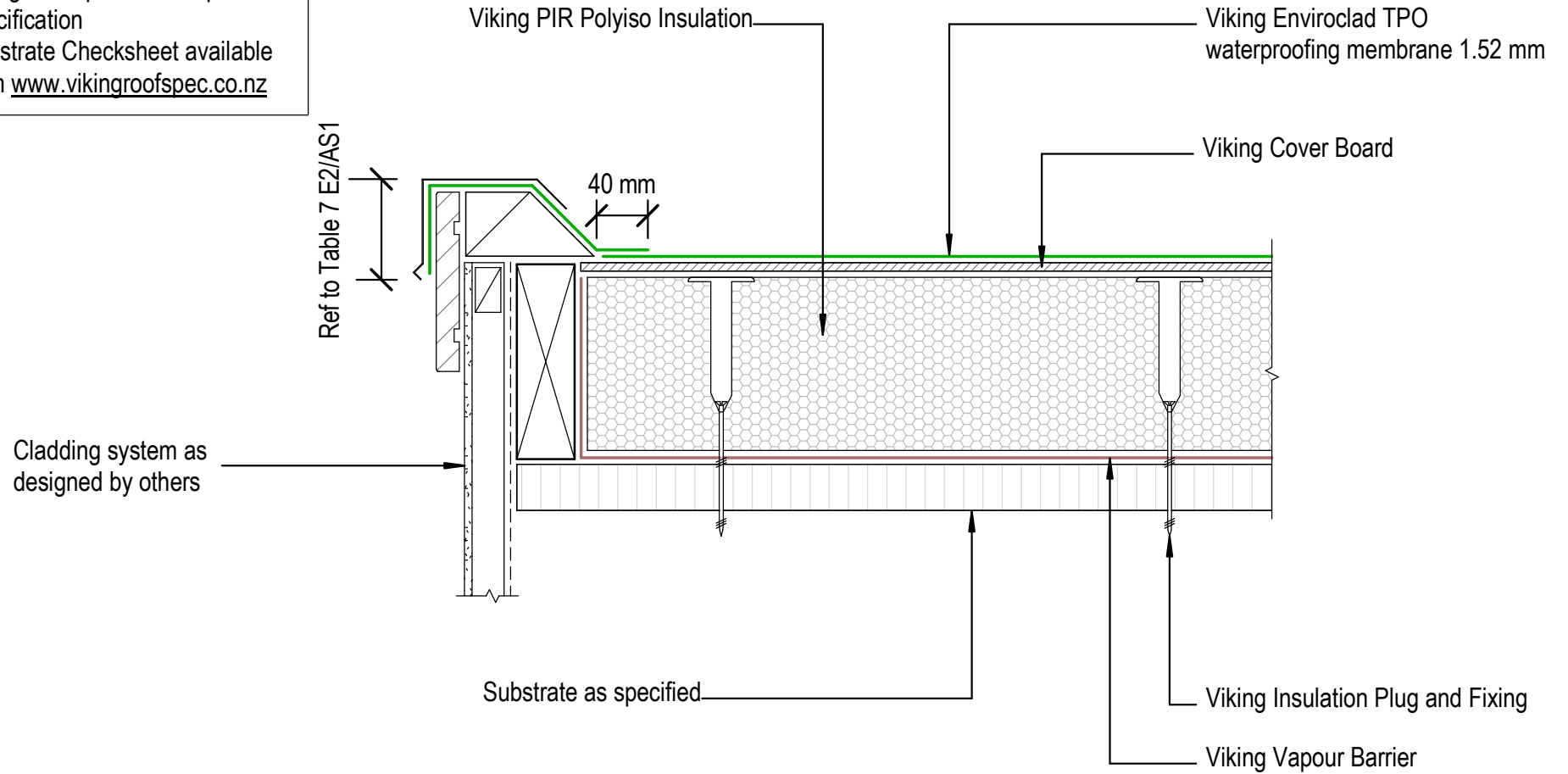

DRAWING TITLE

Viking WS2 - Enviroclad
 Verge_Barge

NOTES:

- * Angle fillets are not required at upstands for Enviroclad
- * All fixings, cladding and structure are indicative only unless notated
- * All details to be read in conjunction with Viking Specifications

Substrate and structure are indicative only

DRAWING STATUS

INFORMATION ONLY

Scale: Not to Scale	Date: 01/10/2022	Drawn: Viking
Detail Ref: VIK_WS2_ENV_030_VERGBARG		

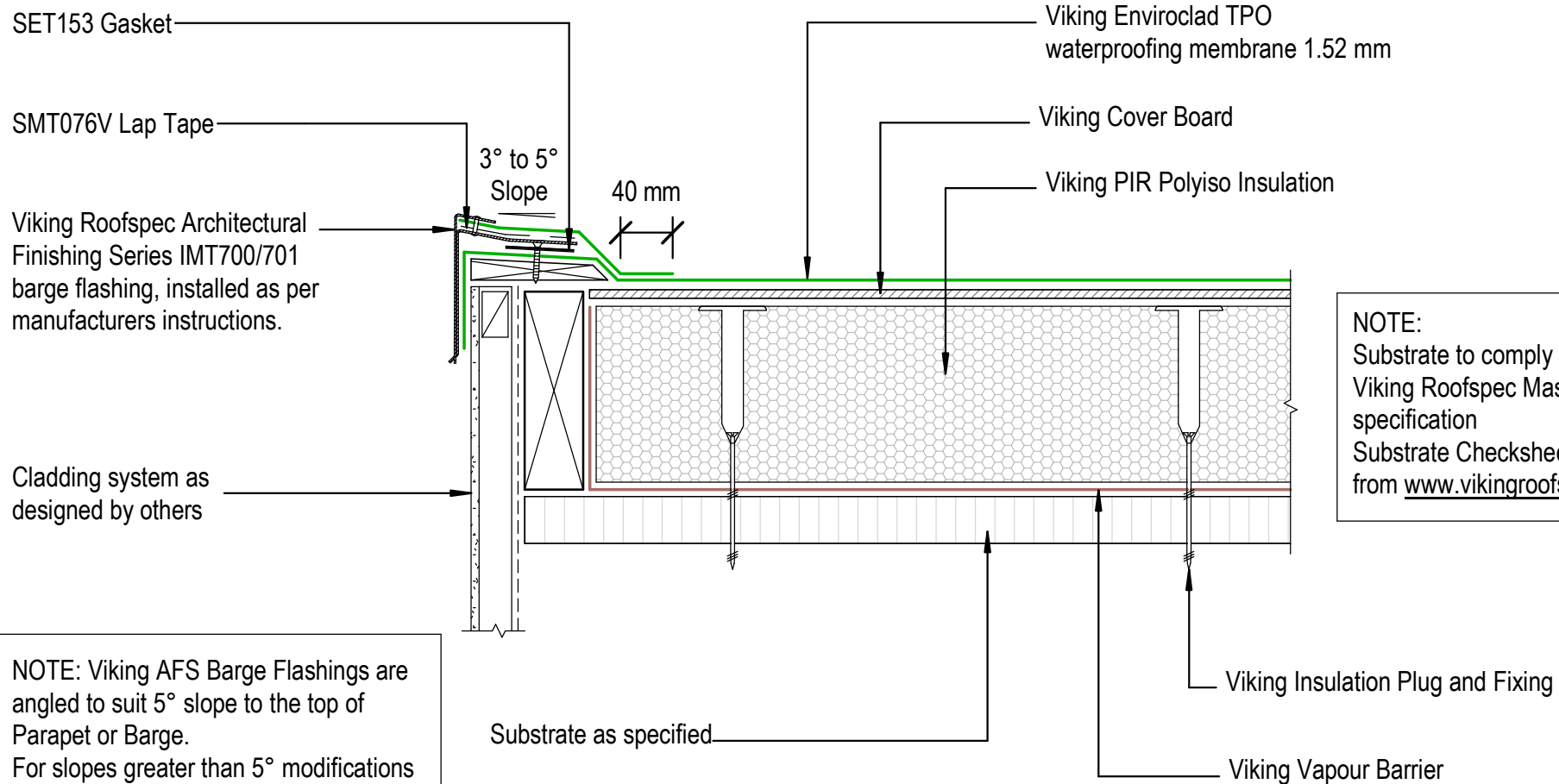

NOTE:
 Substrate to comply with current Viking Roofspec Masterspec specification
 Substrate Checksheet available from www.vikingroofspec.co.nz

NOTE: Viking AFS Barge Flashings are angled to suit 5° slope to the top of Parapet or Barge.
 For slopes greater than 5° modifications to these flashings or allow 6 weeks pre-order with Roofspec.



DRAWING TITLE
Viking WS2 - Enviroclad Verge_Barge with Low Profile AFS

NOTES:
<ul style="list-style-type: none"> * Angle fillets are not required at upstands for Enviroclad * All fixings, cladding and structure are indicative only unless noted * All details to be read in conjunction with Viking Specifications

Substrate and structure are indicative only

DRAWING STATUS			
INFORMATION ONLY			
Scale: Not to Scale	Date: 01/10/2022	Drawn:	Viking
Detail Ref: VIK_WS2_ENV_031_VERGBARG			

Viking Architectural Finishing
Series IMT700 Cover -
Flashing, Alum 1.6mm

Viking Enviroclad TPO
waterproofing membrane
1.52 mm

SMT076V Lap Tape

SET153 Gasket

Viking Cover Board

Viking PIR Polyiso Insulation

Viking Vapour Barrier

Substrate as specified

Viking Architectural Finishing
Series IMT701 Base -
Flashing, Alum 1.6mm

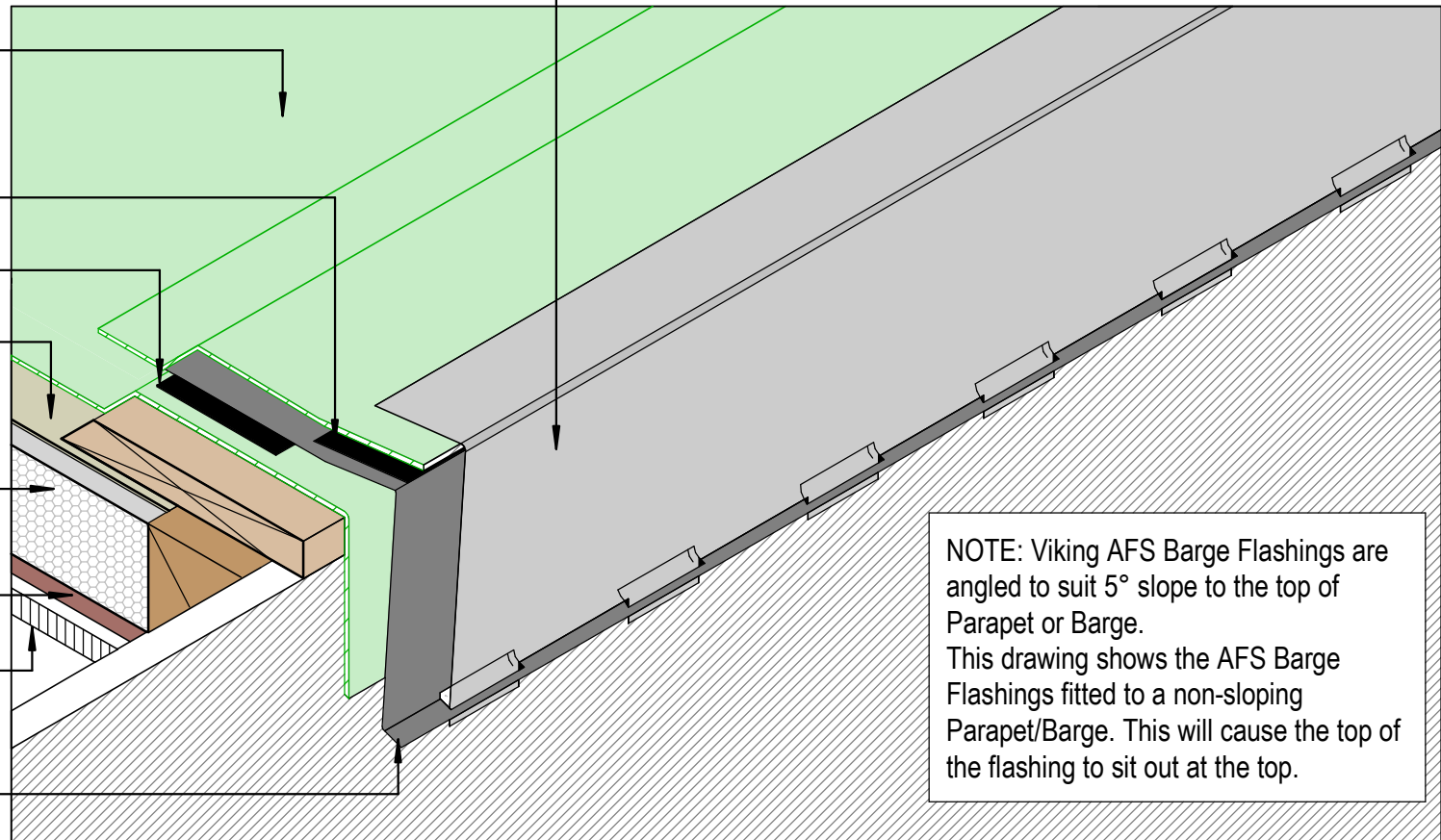

NOTE: Viking AFS Barge Flashings are angled to suit 5° slope to the top of Parapet or Barge. This drawing shows the AFS Barge Flashings fitted to a non-sloping Parapet/Barge. This will cause the top of the flashing to sit out at the top.

NOTE:
Ref drawing WS2_031

NOTE:
Substrate to comply with current Viking Roofspec Masterspec specification
Substrate Checksheet available from www.vikingroofspec.co.nz

DRAWING TITLE

Viking WS2 - Enviroclad
Verge_Barge with Low Profile AFS in ISOMETRIC

NOTES:

- * Angle fillets are not required at upstands for Enviroclad
- * All fixings, cladding and structure are indicative only unless noted
- * All details to be read in conjunction with Viking Specifications

Substrate and structure are indicative only

DRAWING STATUS

INFORMATION ONLY

Scale: Not to Scale	Date: 01/10/2022	Drawn: Viking
Detail Ref: VIK_WS2_ENV_031A_VERGBARG		



NOTE:
 Substrate to comply with current
 Viking Roofspec Masterspec
 specification
 Substrate Checksheet available
 from www.vikingroofspec.co.nz

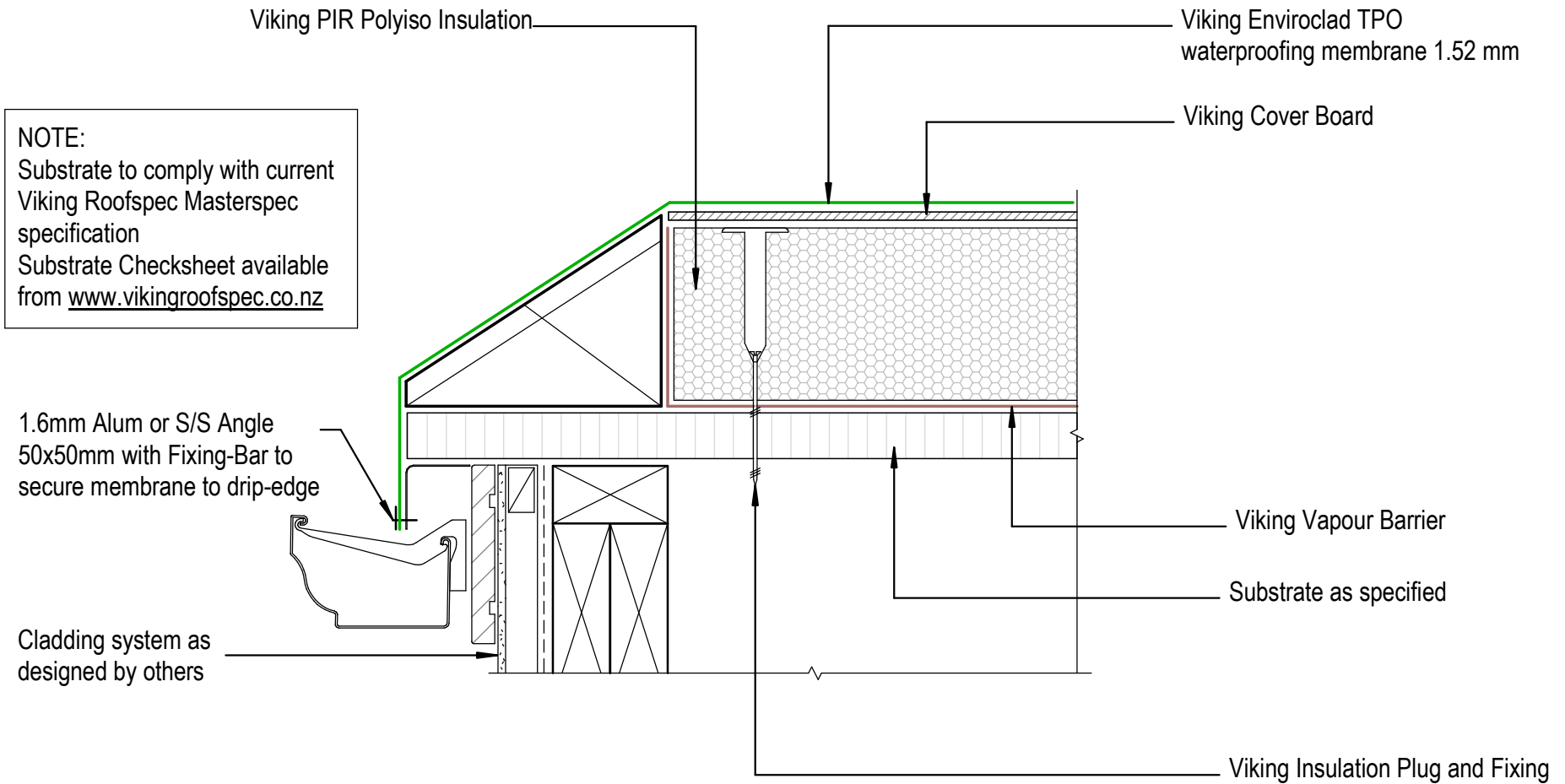

DRAWING TITLE

Viking WS2 - Enviroclad
 Verge_Drip edge to External Spouting

NOTES:

- * Angle fillets are not required at upstands for Enviroclad
- * All fixings, cladding and structure are indicative only unless noted
- * All details to be read in conjunction with Viking Specifications

Substrate and structure are indicative only

DRAWING STATUS

INFORMATION ONLY

Scale: Not to Scale	Date: 01/10/2022	Drawn:	Viking
Detail Ref: VIK_WS2_ENV_032_VERGDRIP			

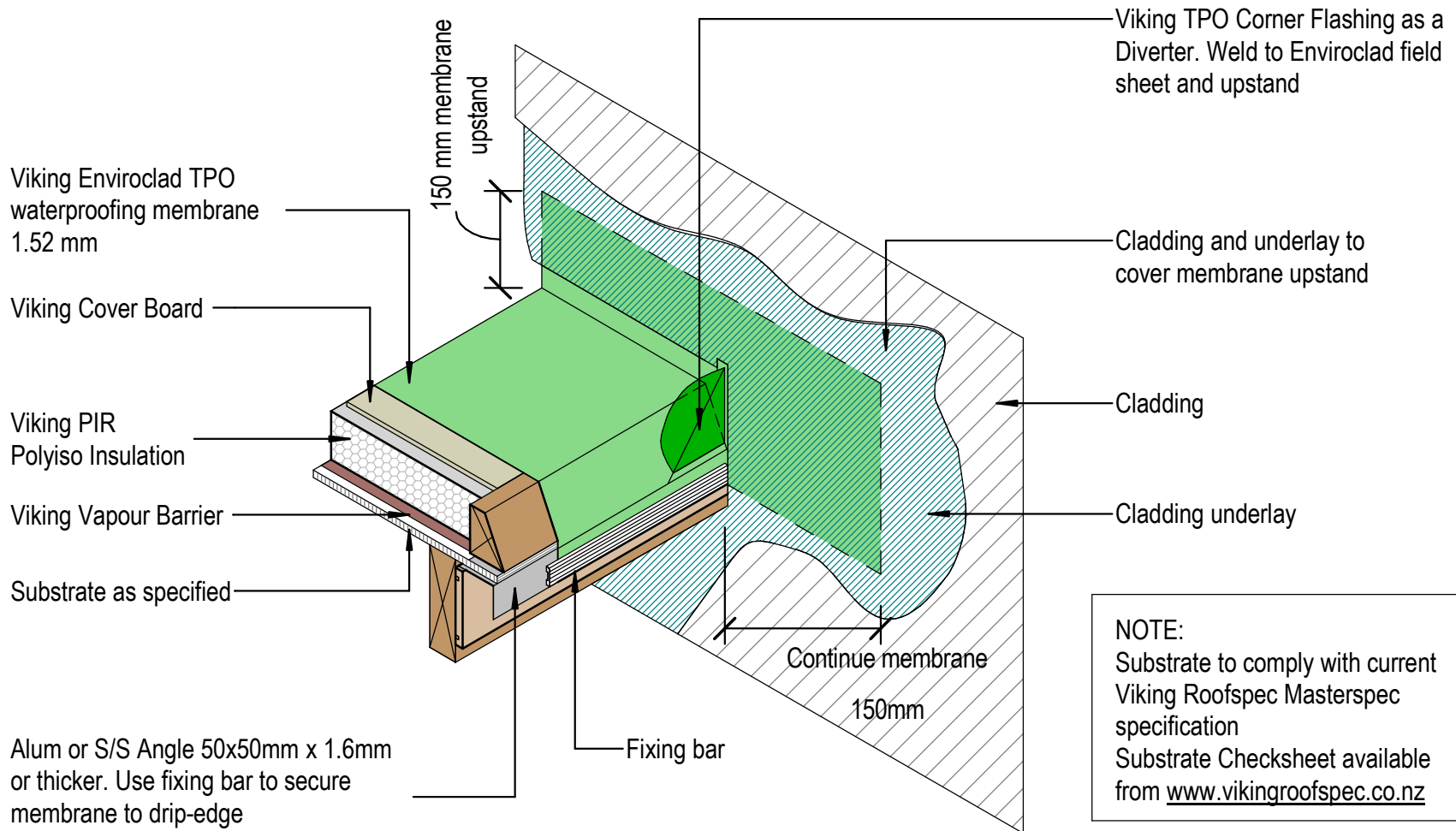

NOTE:
 Substrate to comply with current Viking Roofspec Masterspec specification
 Substrate Checksheet available from www.vikingroofspec.co.nz

DRAWING TITLE

Viking WS2 - Enviroclad
 Verge_edge with wall continuing, Diverter for cladding

NOTES:

- * Angle fillets are not required at upstands for Enviroclad
- * All fixings, cladding and structure are indicative only unless noted
- * All details to be read in conjunction with Viking Specifications

Substrate and structure are indicative only

DRAWING STATUS

INFORMATION ONLY

Scale: Not to Scale	Date: 01/10/2022	Drawn: Viking
Detail Ref: VIK_WS2_ENV_033_VERGEDGE		

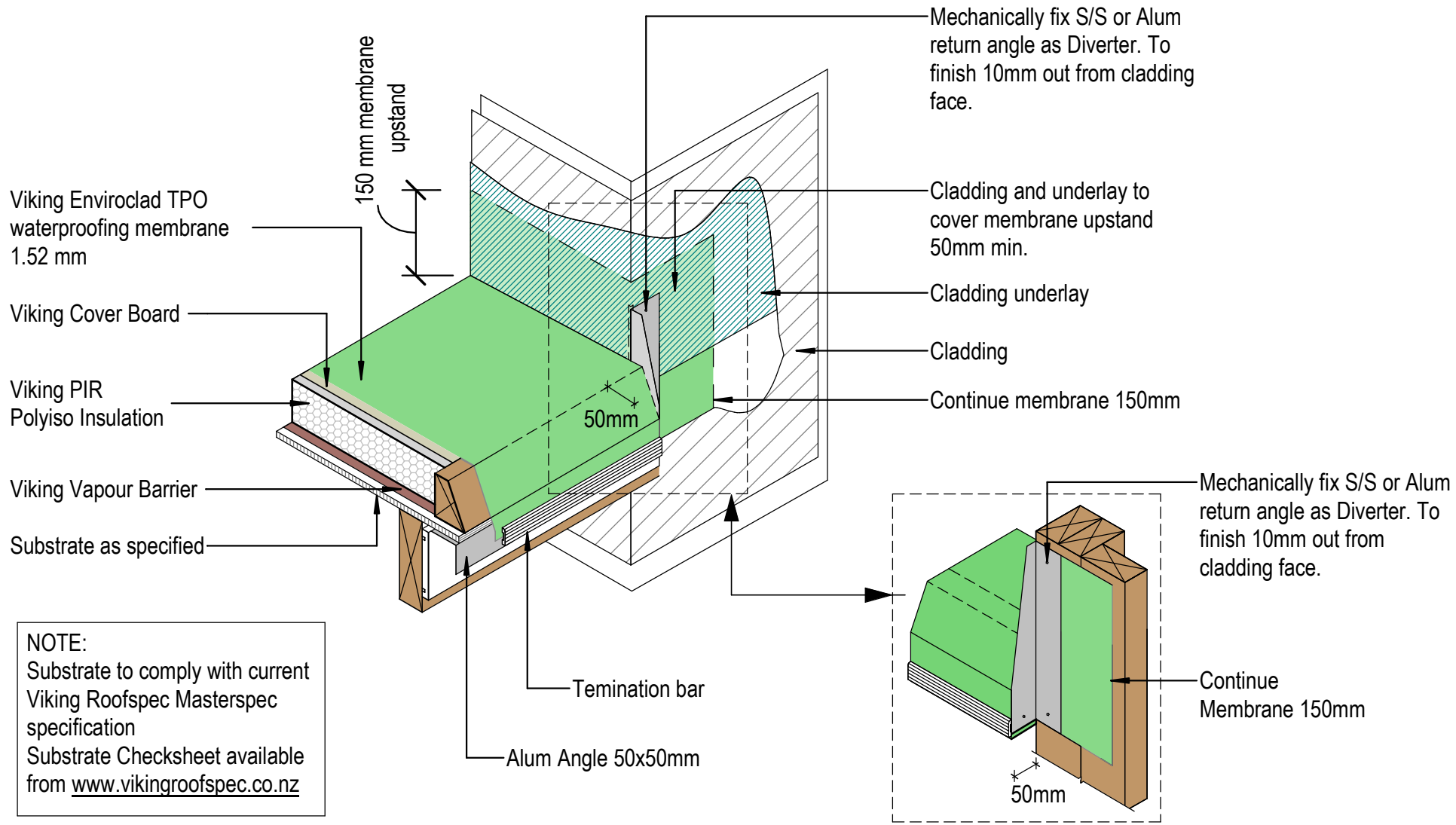

DRAWING TITLE

Viking WS2 - Enviroclad
Verge_edge with wall returning, Diverter for cladding

NOTES:

- * Angle fillets are not required at upstands for Enviroclad
- * All fixings, cladding and structure are indicative only unless noted
- * All details to be read in conjunction with Viking Specifications

Substrate and structure are indicative only

DRAWING STATUS

INFORMATION ONLY

Scale: Not to Scale	Date: 01/10/2022	Drawn: Viking
Detail Ref: VIK_WS2_ENV_033A_VERGEDGE		

NOTE:
 Substrate to comply with current Viking Roofspec Masterspec specification
 Substrate Checksheet available from www.vikingroofspec.co.nz

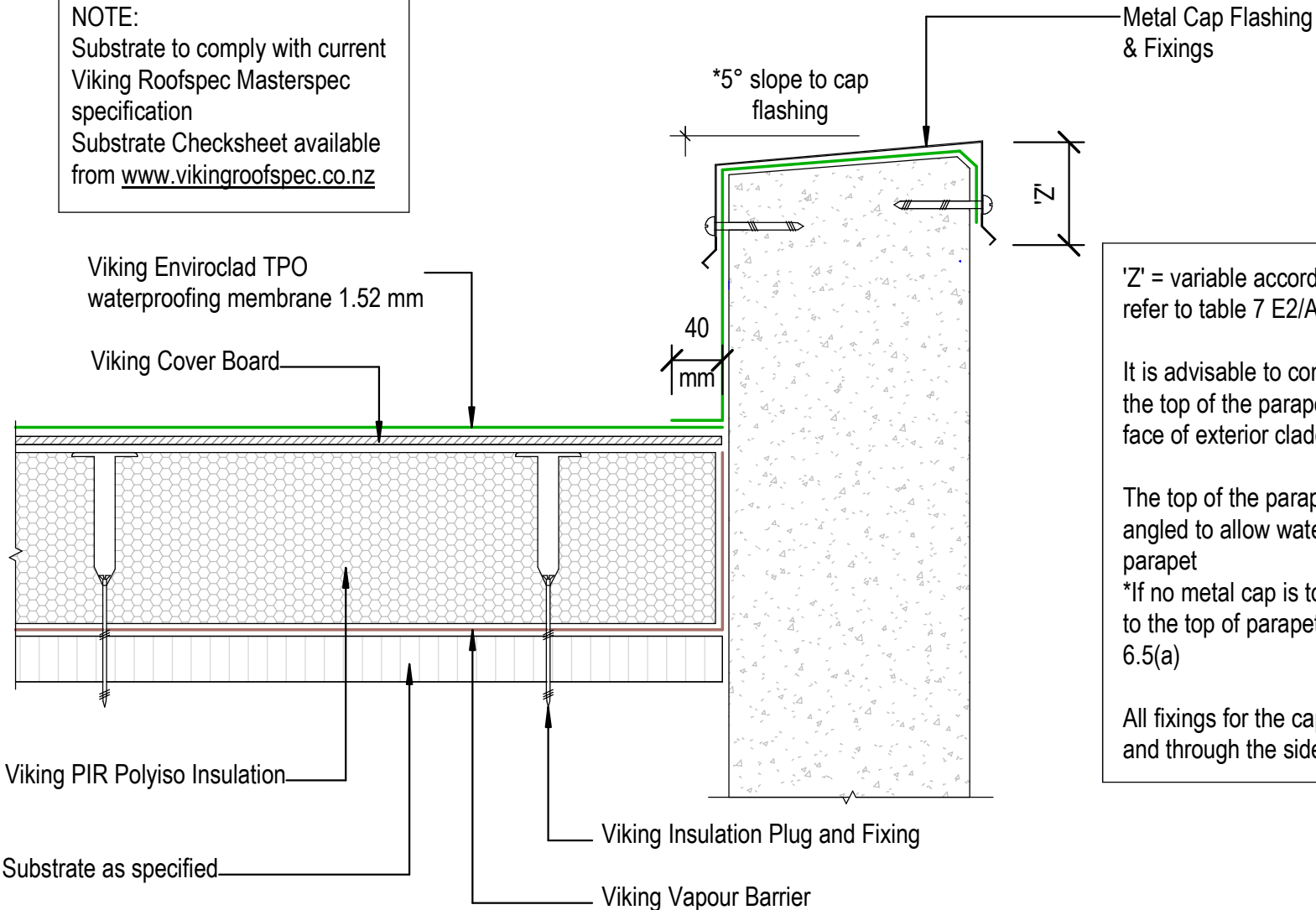

'Z' = variable according to wind zone, please refer to table 7 E2/AS1

It is advisable to continue the membrane over the top of the parapet and finish over the front face of exterior cladding

The top of the parapet substrate, must be angled to allow water to run off the top of the parapet
 *If no metal cap is to be used, then a 10° slope to the top of parapet is required. Refer E2/AS1 6.5(a)

All fixings for the cap flashing, must be sealed and through the side of the flashing.

DRAWING TITLE

Viking WS2 - Enviroclad
 Parapet_with Cap

NOTES:

- * Angle fillets are not required at upstands for Enviroclad
- * All fixings, cladding and structure are indicative only unless noted
- * All details to be read in conjunction with Viking Specifications

Substrate and structure are indicative only

DRAWING STATUS

INFORMATION ONLY

Scale: Not to Scale	Date: 01/10/2022	Drawn: Viking
Detail Ref: VIK_WS2_ENV_040_PARACAP		

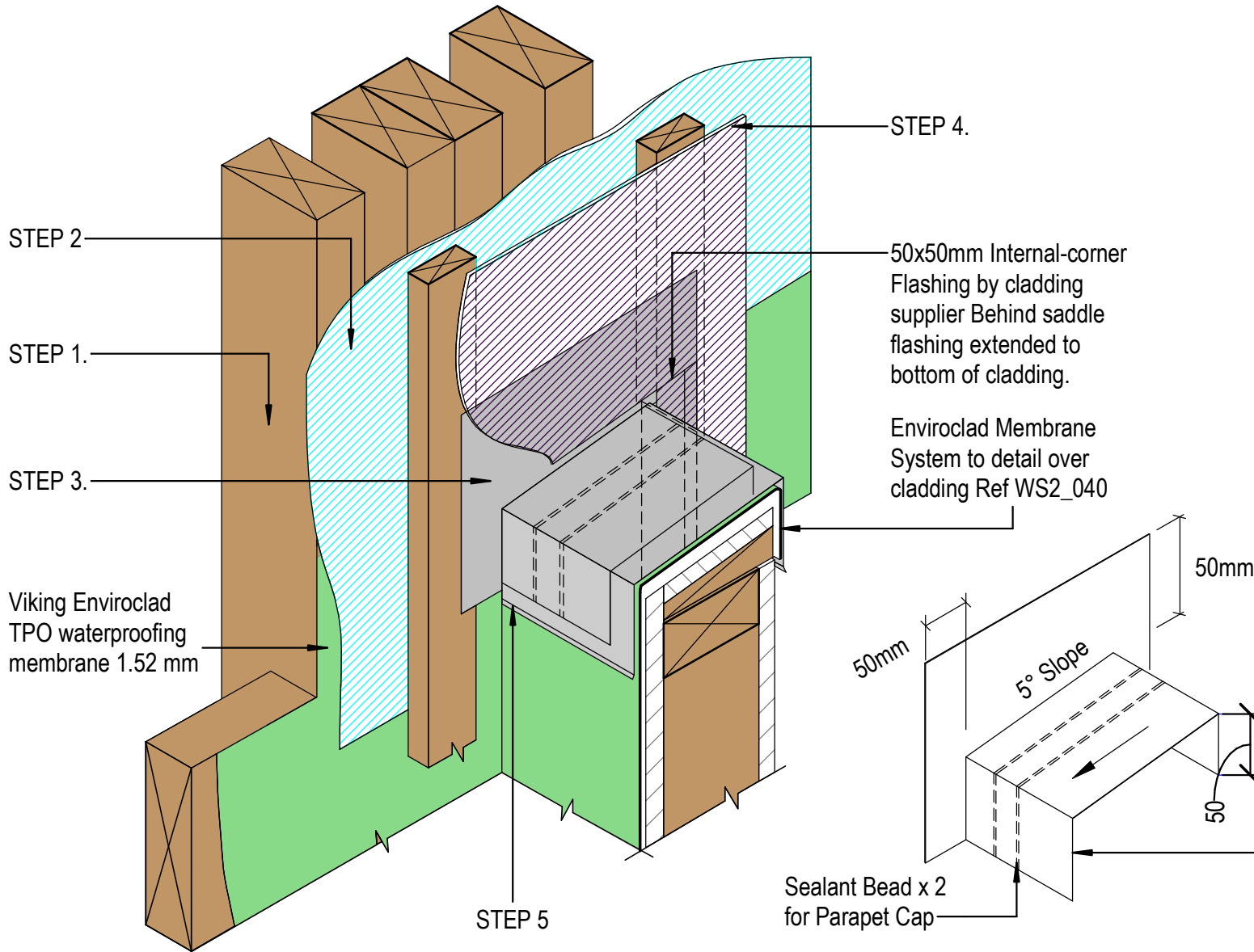

- STEPS**
- STEP 1. Viking Enviroclad behind cavity batten fully supported by substrate plywood or timber. Finish 150mm over & beyond the parapet junction
- STEP 2. Wall Underlay behind cavity. Finish over membrane
- STEP 3. *Saddle Flashing over cavity batten, directly behind cladding, refer Fig12 E2/AS1
- STEP 4. Cladding to seal to saddle flashing
- STEP 5. Metal Cap flashing to seal to saddle flashing

DRAWING TITLE

Viking WS2 - Enviroclad
Parapet_ Timber wall ISO

NOTES:

- * Angle fillets are not required at upstands for Enviroclad
- * All fixings, cladding and structure are indicative only unless noted
- * All details to be read in conjunction with Viking Specifications

Substrate and structure are indicative only

DRAWING STATUS

INFORMATION ONLY

Scale: Not to Scale	Date: 01/10/2022	Drawn: Viking
Detail Ref: VIK_WS2_ENV_040A_PARAWALL		

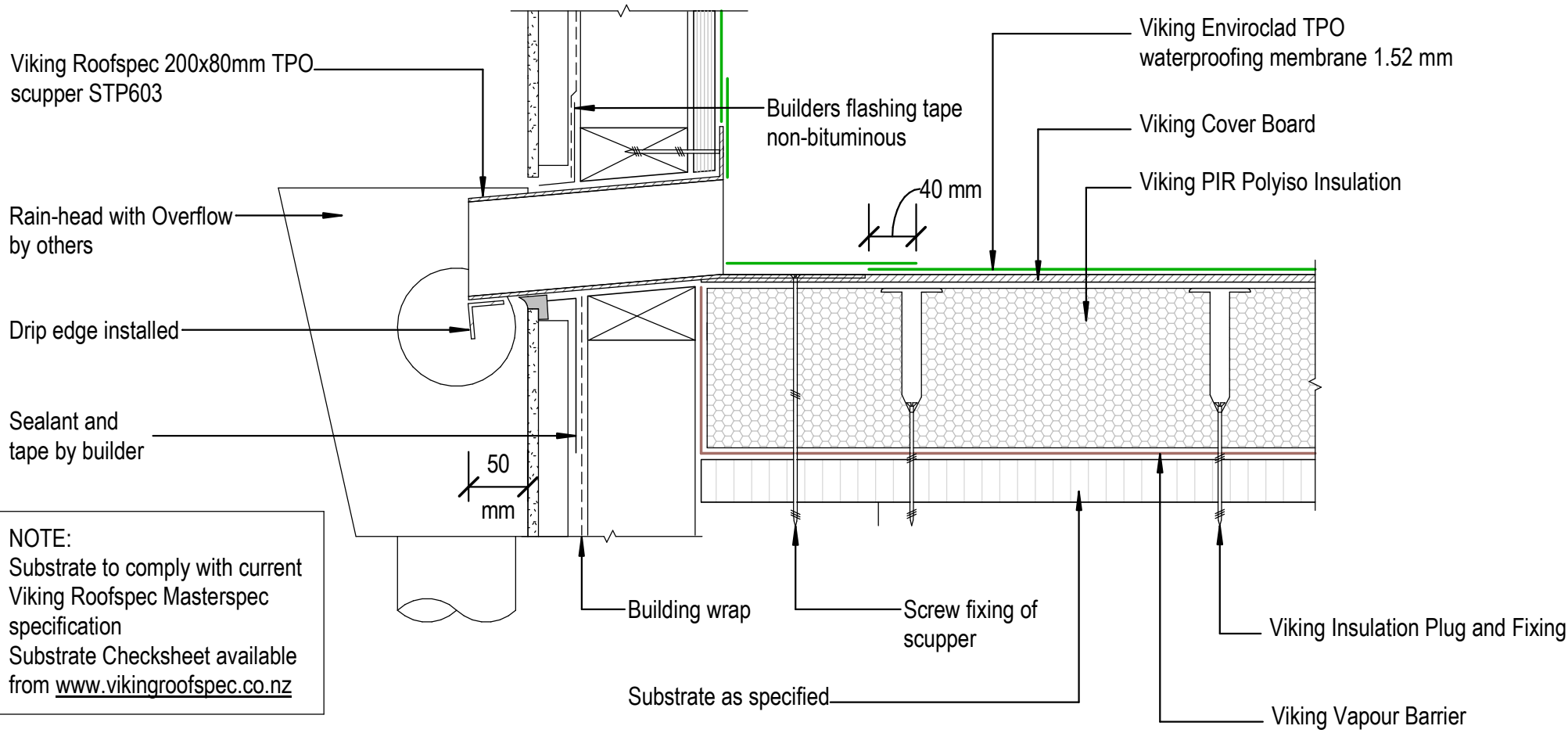

NOTE:
 Substrate to comply with current Viking Roofspec Masterspec specification
 Substrate Checksheet available from www.vikingroofspec.co.nz

DRAWING TITLE

Viking WS2 - Enviroclad Parapet_ with scupper outlet

NOTES:

- * Angle fillets are not required at upstands for Enviroclad
- * All fixings, cladding and structure are indicative only unless noted
- * All details to be read in conjunction with Viking Specifications

Substrate and structure are indicative only

DRAWING STATUS

INFORMATION ONLY

Scale: Not to Scale	Date: 01/10/2022	Drawn: Viking
Detail Ref: VIK_WS2_ENV_041_PARASCUP		



NOTE:
 Substrate to comply with current
 Viking Roofspec Masterspec
 specification
 Substrate Checksheet available
 from www.vikingroofspec.co.nz

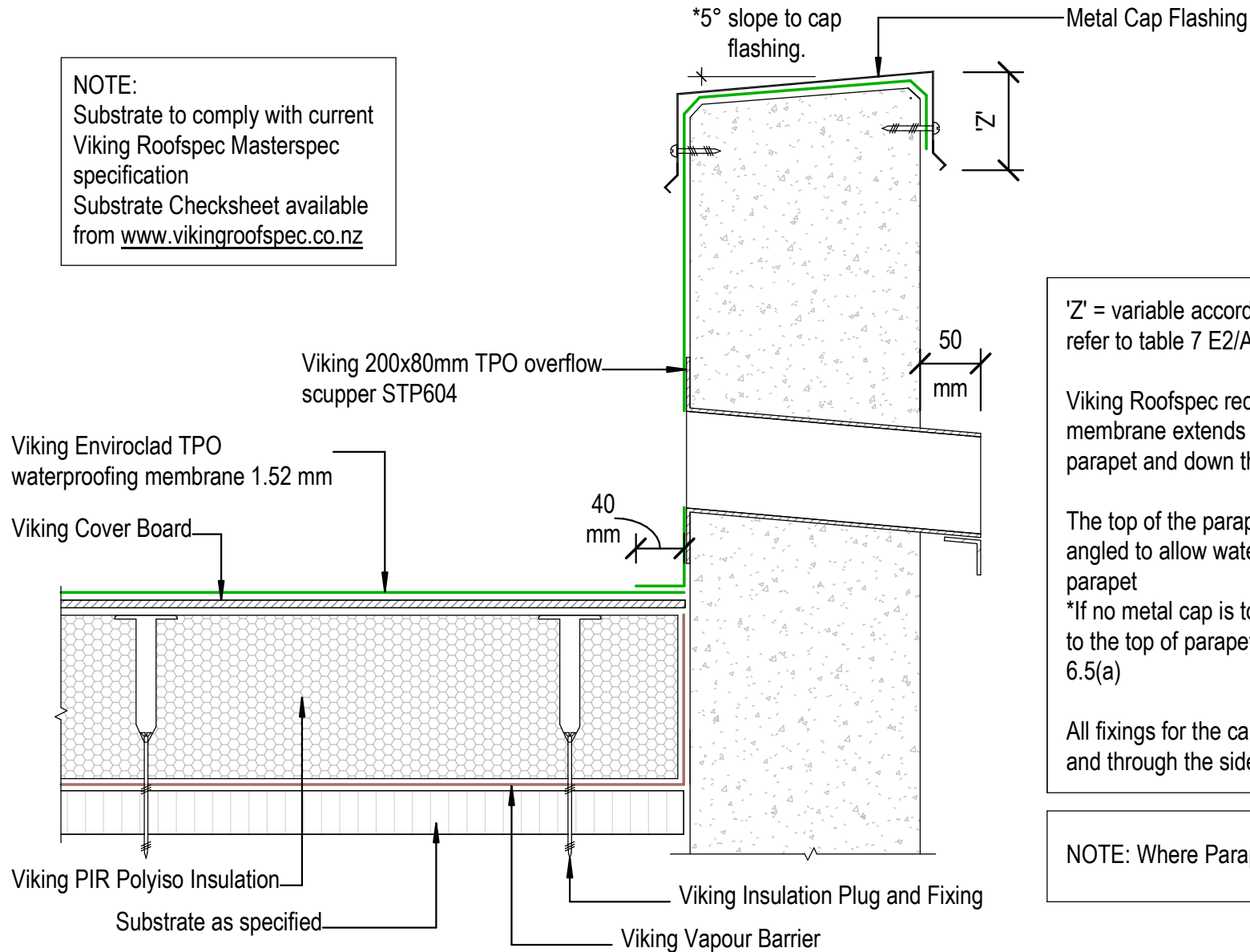

'Z' = variable according to wind zone, please refer to table 7 E2/AS1

Viking Roofspec recommend that the membrane extends across the top of the parapet and down the front face of the cladding

The top of the parapet substrate, must be angled to allow water to run off the top of the parapet
 *If no metal cap is to be used, then a 10° slope to the top of parapet is required. Refer E2/AS1 6.5(a)

All fixings for the cap flashing, must be sealed and through the side of the flashing.

NOTE: Where Parapet meets wall refer WS2_40A

DRAWING TITLE

Viking WS2 - Enviroclad
 Parapet_with overflow

NOTES:

- * Angle fillets are not required at upstands for Enviroclad
- * All fixings, cladding and structure are indicative only unless noted
- * All details to be read in conjunction with Viking Specifications

Substrate and structure are indicative only

DRAWING STATUS

INFORMATION ONLY

Scale: Not to Scale	Date: 01/10/2022	Drawn: Viking
Detail Ref: VIK_WS2_ENV_042_PARAOVER		

NOTE: It is Viking Roofspecs view that Internal Gutters can be eliminated in many cases. In doing so you could reduce the overall heights or increase roof falls while reducing risk and details. To find out more refer to Detail Notes_Best Practice Design in Membrane Roofing

300mm Min. Gutter width. Falls at 1:100
Refer E2/AS1 paragraphs 8.5.6 and 8.5.10 figures. 64b & 64c

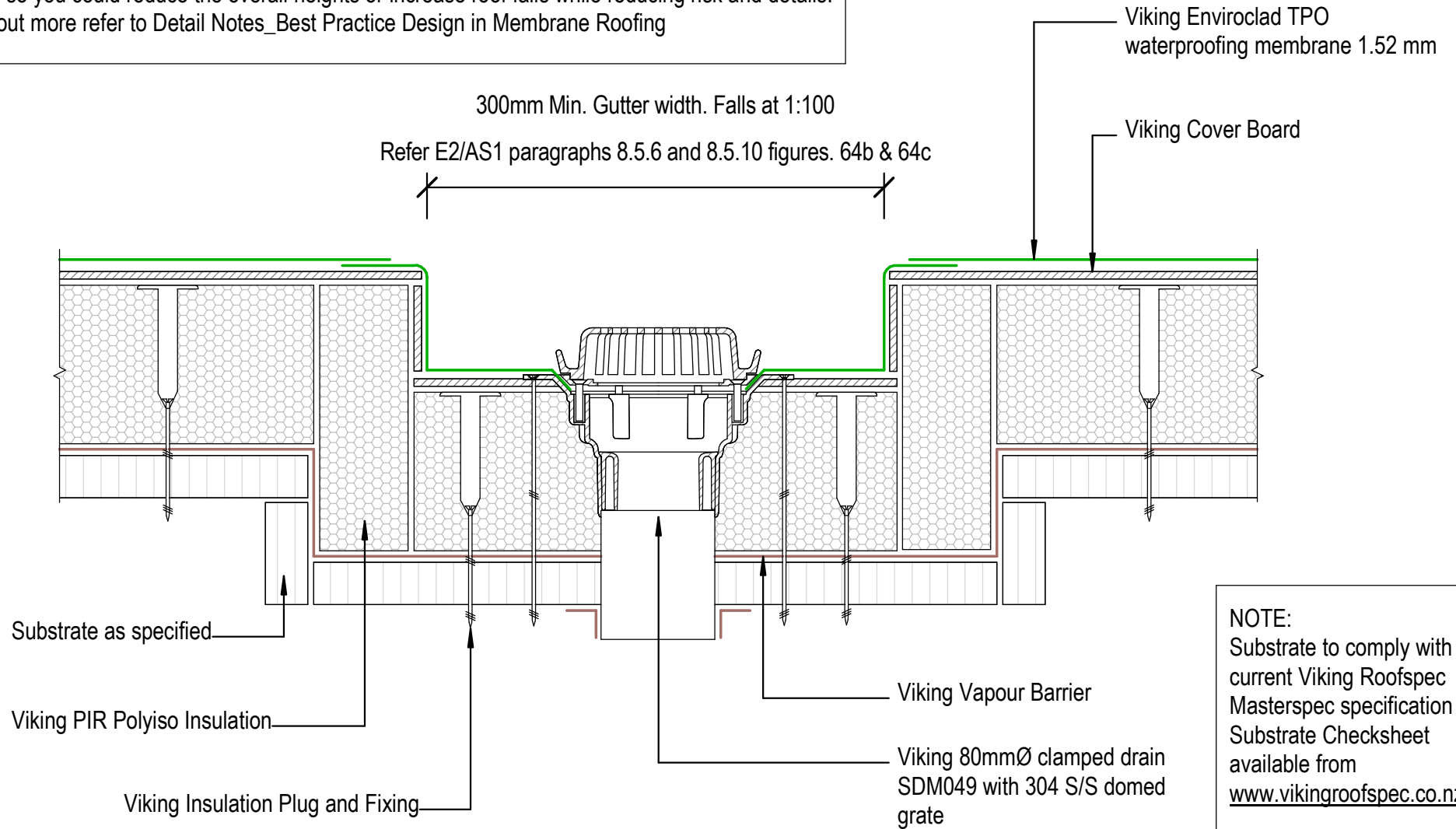

NOTE:
Substrate to comply with current Viking Roofspec Masterspec specification Substrate Checksheet available from www.vikingroofspec.co.nz

DRAWING TITLE

Viking WS2 - Enviroclad
Internal Gutter_with outlet

NOTES:

- * Angle fillets are not required at upstands for Enviroclad
- * All fixings, cladding and structure are indicative only unless noted
- * All details to be read in conjunction with Viking Specifications

Substrate and structure are indicative only

DRAWING STATUS

INFORMATION ONLY

Scale: Not to Scale	Date: 01/10/2022	Drawn: Viking
Detail Ref: VIK_WS2_ENV_050_GUTTOUTL		

Viking Enviroclad TPO
waterproofing membrane 1.52 mm

Viking Cover Board

Cladding to Overlap
membrane by a minimum
50mm

Overflow level
(Max.high-point of deck)

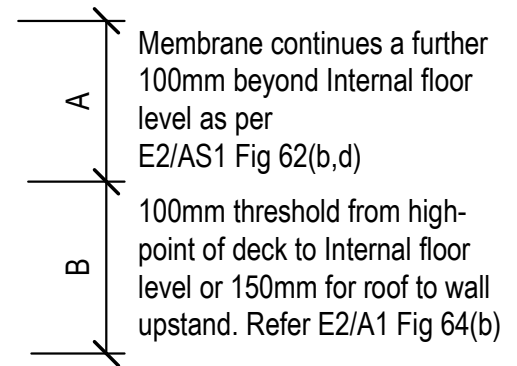

NOTE:
Substrate to comply with current Viking Roofspec Masterspec specification Substrate Checksheet available from www.vikingroofspec.co.nz

Viking Insulation Plug and Fixing

Substrate as specified

Viking PIR Polyiso Insulation

Viking Vapour Barrier

Viking 80mmØ clamped drain
SDM049 with 304 S/S domed
grate

DRAWING TITLE

Viking WS2 - Enviroclad
Internal Gutter_to Wall

NOTES:

- * Angle fillets are not required at upstands for Enviroclad
- * All fixings, cladding and structure are indicative only unless notated
- * All details to be read in conjunction with Viking Specifications

Substrate and structure are indicative only

DRAWING STATUS

INFORMATION ONLY

Scale: Not to Scale	Date: 01/10/2022	Drawn: Viking
Detail Ref: VIK_WS2_ENV_051_GUTTWALL		



Viking Enviroclad TPO
waterproofing membrane 1.52 mm

Viking PIR Polyiso Insulation

Viking Cover Board

Viking Vapour Barrier

Viking Insulation Plug and Fixing

Substrate as specified

Viking Drain or Overflow SDM049
80mm or 100mm flowrate 3.26 or
5.09 lts/sec

Viking Clamped Drain SDM033
optional overflow

NOTE:
Substrate to comply with current
Viking Roofspec Masterspec
specification
Substrate Checksheet available
from www.vikingroofspec.co.nz

DRAWING TITLE

Viking WS2 - Enviroclad
Internal Gutter_with outlet / overflow

NOTES:

- * Angle fillets are not required at upstands for Enviroclad
- * All fixings, cladding and structure are indicative only unless noted
- * All details to be read in conjunction with Viking Specifications

Substrate and structure are
indicative only

DRAWING STATUS

INFORMATION ONLY

Scale: Not to Scale	Date: 01/10/2022	Drawn: Viking
Detail Ref: VIK_WS2_ENV_052_GUTTWALL		

Viking Roofspec
Taking care of detail

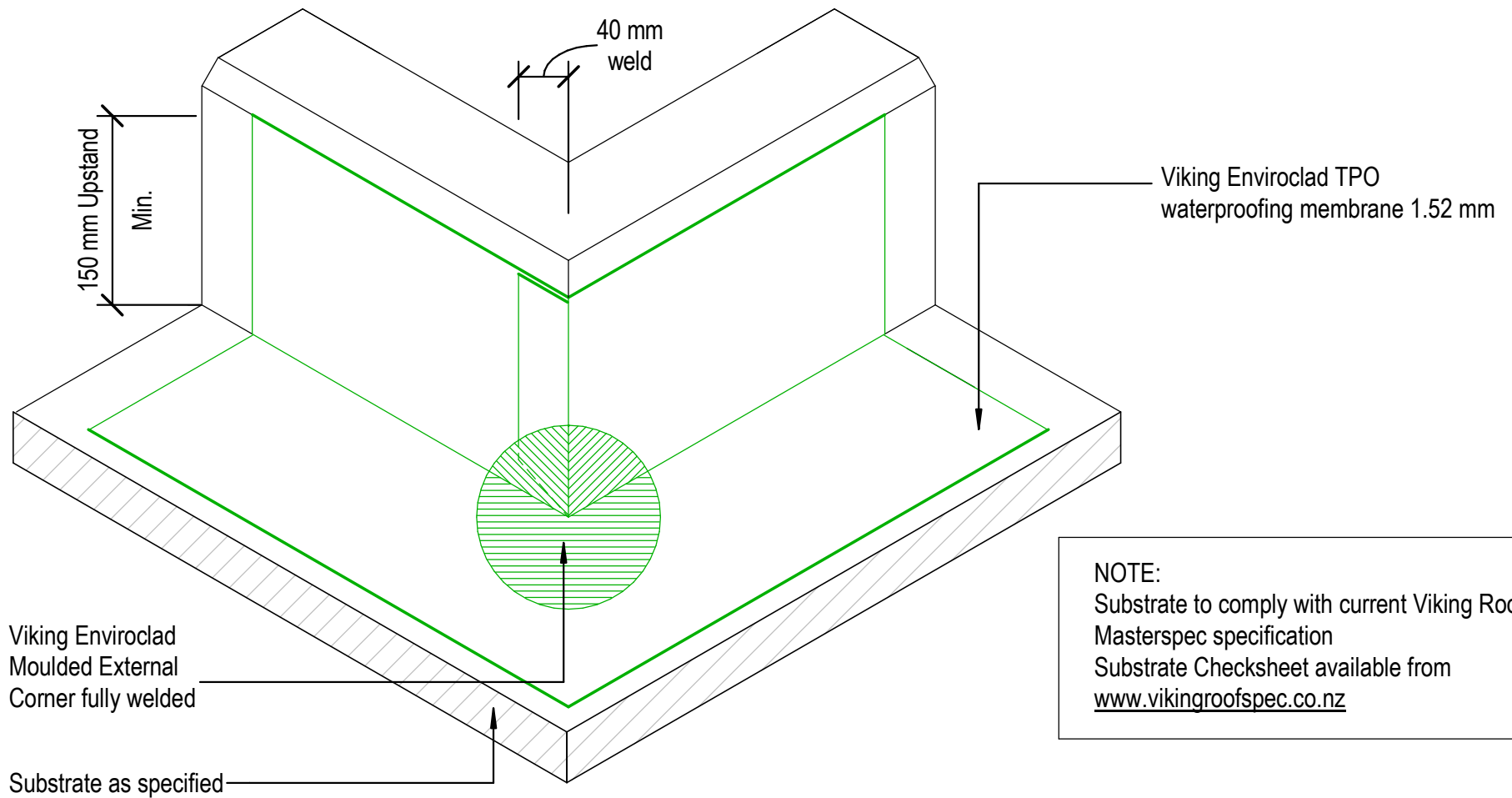

NOTE:
 Substrate to comply with current Viking Roofspec Masterspec specification
 Substrate Checksheet available from www.vikingroofspec.co.nz

DRAWING TITLE

Viking WS2 - Enviroclad
 Intersection_External corner

NOTES:

- * Angle fillets are not required at upstands for Enviroclad
- * All fixings, cladding and structure are indicative only unless noted
- * All details to be read in conjunction with Viking Specifications

Substrate and structure are indicative only

DRAWING STATUS

INFORMATION ONLY

Scale: Not to Scale	Date: 01/10/2022	Drawn: Viking
Detail Ref: VIK_WS2_ENV_060_INTSECRN		

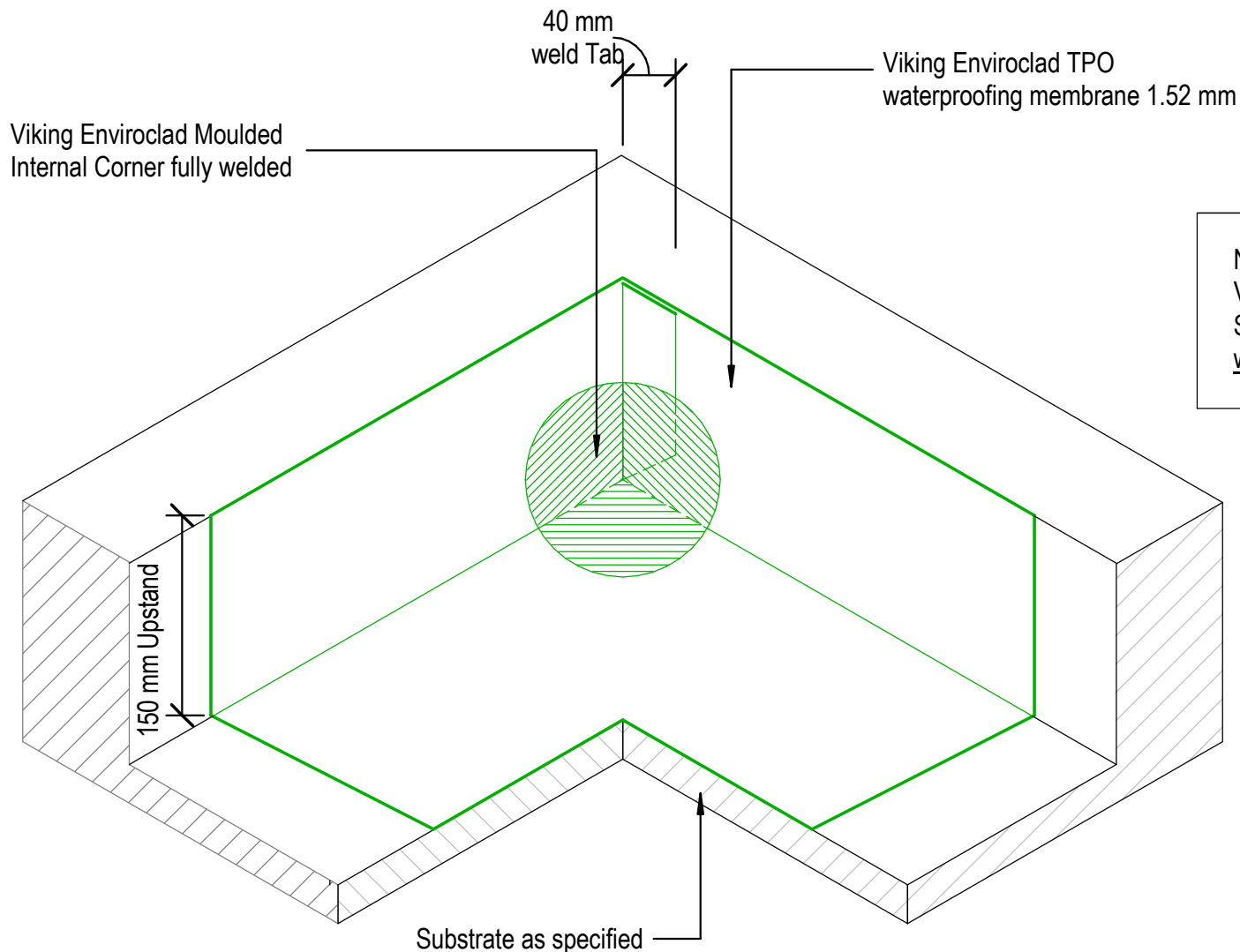

NOTE: Substrate to comply with current Viking Roofspec Masterspec specification
 Substrate Checksheet available from www.vikingroofspec.co.nz



DRAWING TITLE
Viking WS2 - Enviroclad Intersection_Internal corner

NOTES:
<ul style="list-style-type: none"> * Angle fillets are not required at upstands for Enviroclad * All fixings, cladding and structure are indicative only unless noted * All details to be read in conjunction with Viking Specifications

Substrate and structure are indicative only

DRAWING STATUS			
INFORMATION ONLY			
Scale: Not to Scale	Date: 01/10/2022	Drawn:	Viking
Detail Ref:		VIK_WS2_ENV_061_INTSICNR	

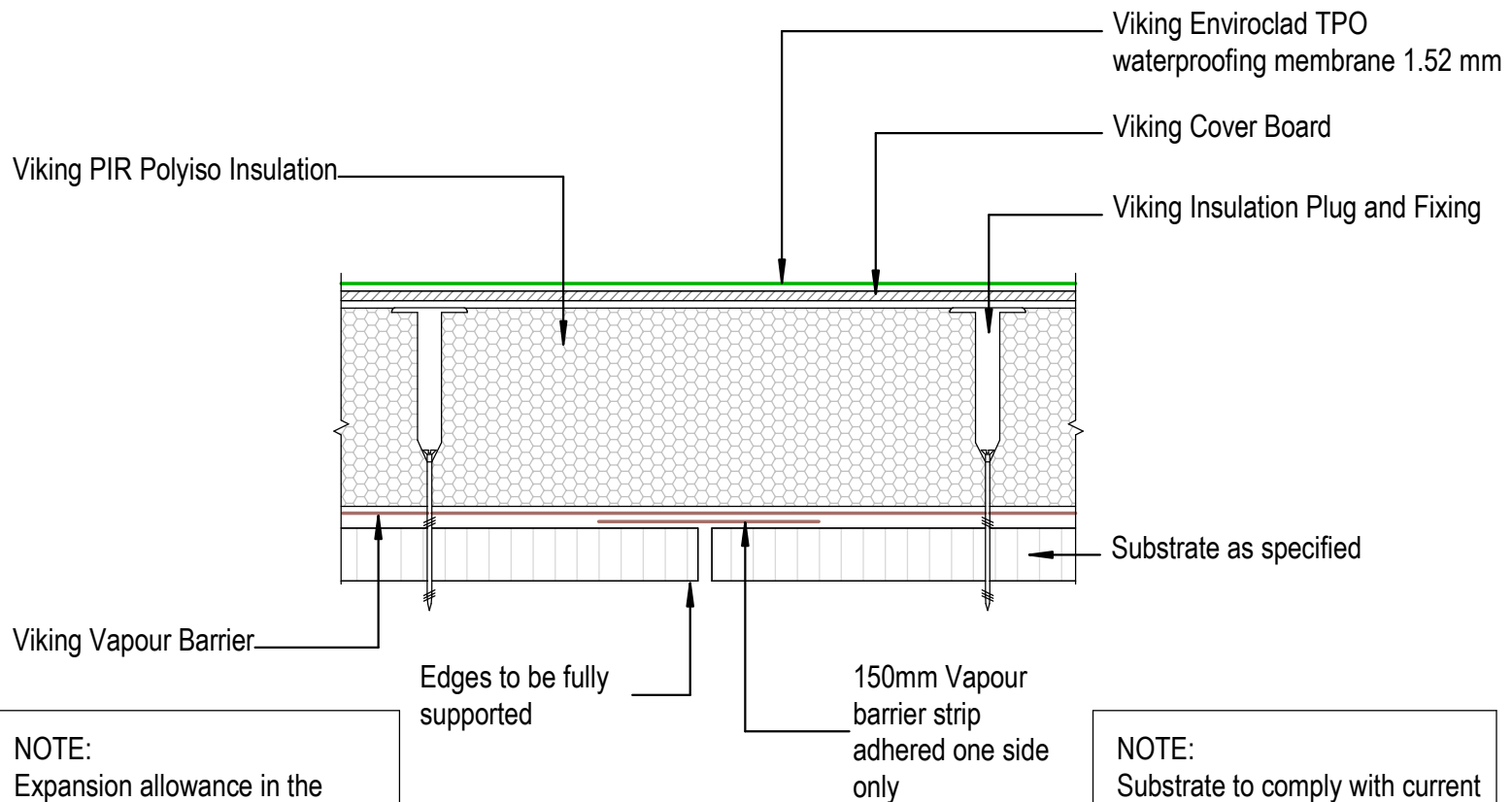

NOTE:
Expansion allowance in the substrate is specific to the structure and design. These are to be determined by designer or engineer.

NOTE:
Substrate to comply with current Viking Roofspec Masterspec specification
Substrate Checksheet available from www.vikingroofspec.co.nz

DRAWING TITLE

Viking WS2 - Enviroclad
Intersection_Substrate Expansion

NOTES:

- * Angle fillets are not required at upstands for Enviroclad
- * All fixings, cladding and structure are indicative only unless noted
- * All details to be read in conjunction with Viking Specifications

Substrate and structure are indicative only

DRAWING STATUS

INFORMATION ONLY

Scale: Not to Scale	Date: 01/10/2022	Drawn: Viking
Detail Ref: VIK_WS2_ENV_062_INTSSUBS		

NOTE:
Expansion allowance in the substrate is specific to the structure and design. These are to be determined by designer or engineer.

NOTE:
Substrate to comply with current Viking Roofspec Masterspec specification
Substrate Checksheet available from www.vikingroofspec.co.nz

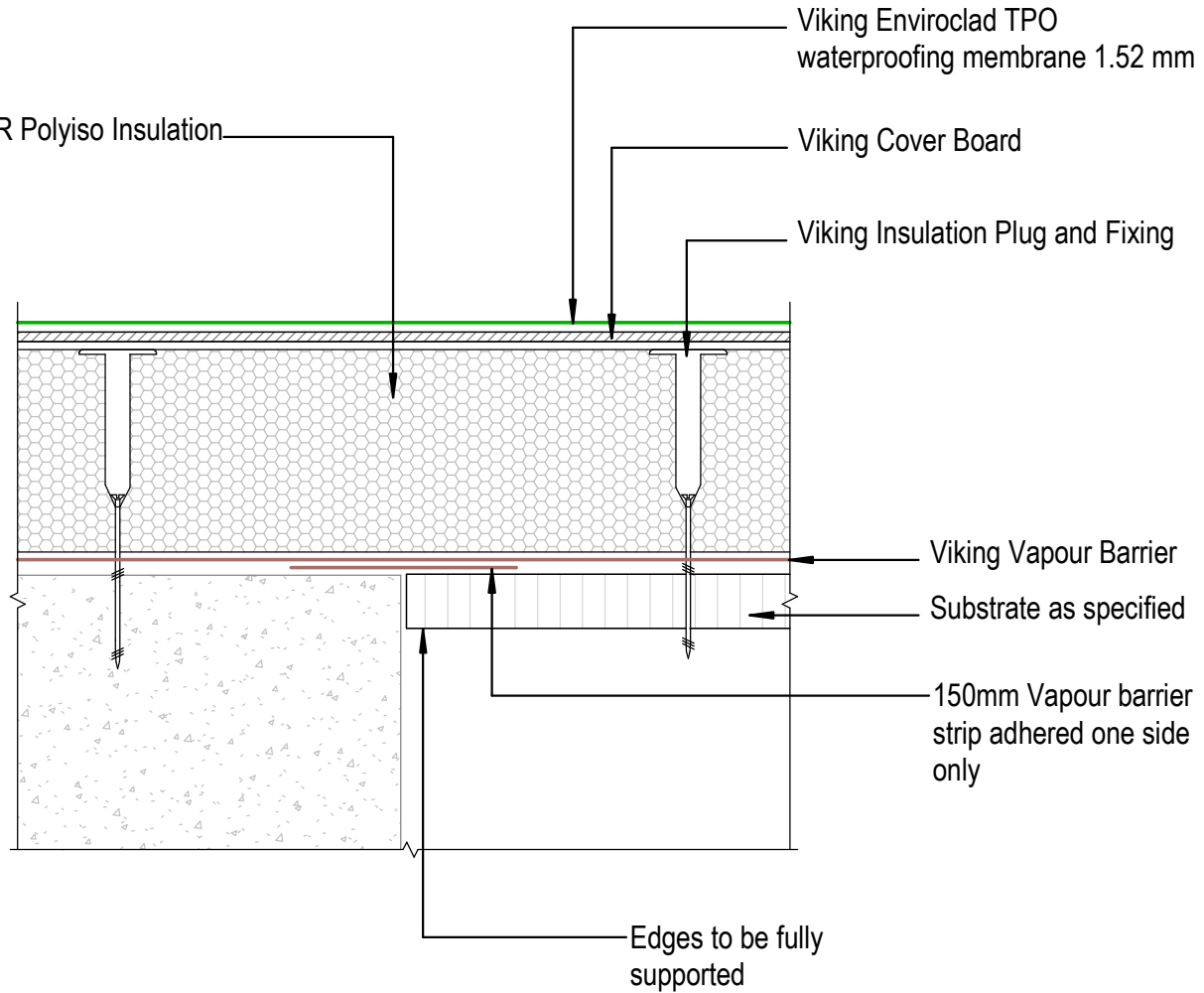

DRAWING TITLE

Viking WS2 - Enviroclad
Intersection_Substrate Expansion to Concrete

NOTES:

- * Angle fillets are not required at upstands for Enviroclad
- * All fixings, cladding and structure are indicative only unless noted
- * All details to be read in conjunction with Viking Specifications

Substrate and structure are indicative only

DRAWING STATUS

INFORMATION ONLY

Scale: Not to Scale	Date: 01/10/2022	Drawn: Viking
Detail Ref: VIK_WS2_ENV_062A_INTSSUBS		

NOTE:
 Substrate to comply with current Viking Roofspec Masterspec specification
 Substrate Checksheet available from www.vikingroofspec.co.nz

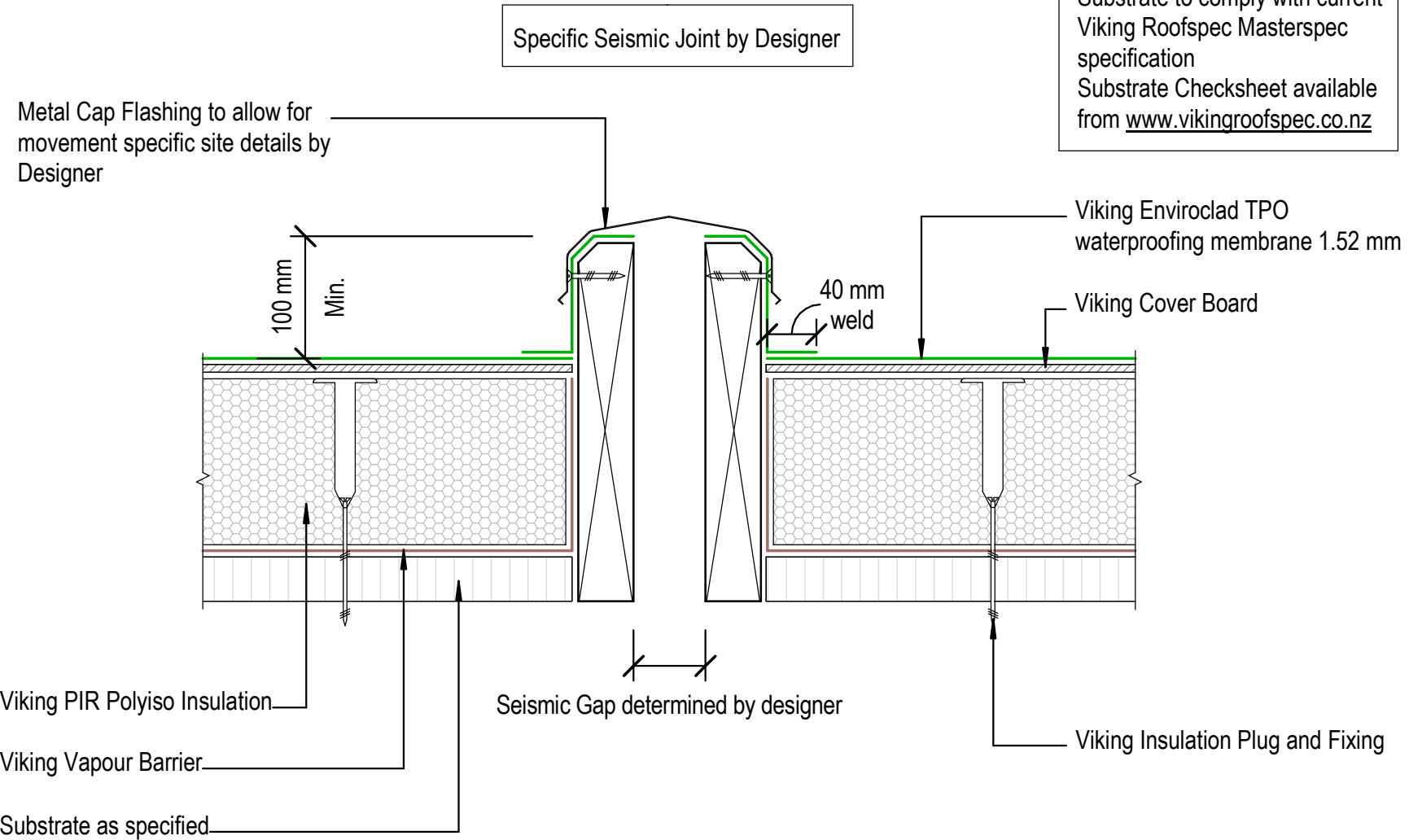

DRAWING TITLE

Viking WS2 - Enviroclad
 Intersection_Seismic Gap Generic

NOTES:

- * Angle fillets are not required at upstands for Enviroclad
- * All fixings, cladding and structure are indicative only unless notated
- * All details to be read in conjunction with Viking Specifications

Substrate and structure are indicative only

DRAWING STATUS

INFORMATION ONLY

Scale: Not to Scale	Date: 01/10/2022	Drawn:	Viking
Detail Ref:			VIK_WS2_ENV_063_INTSSEIS



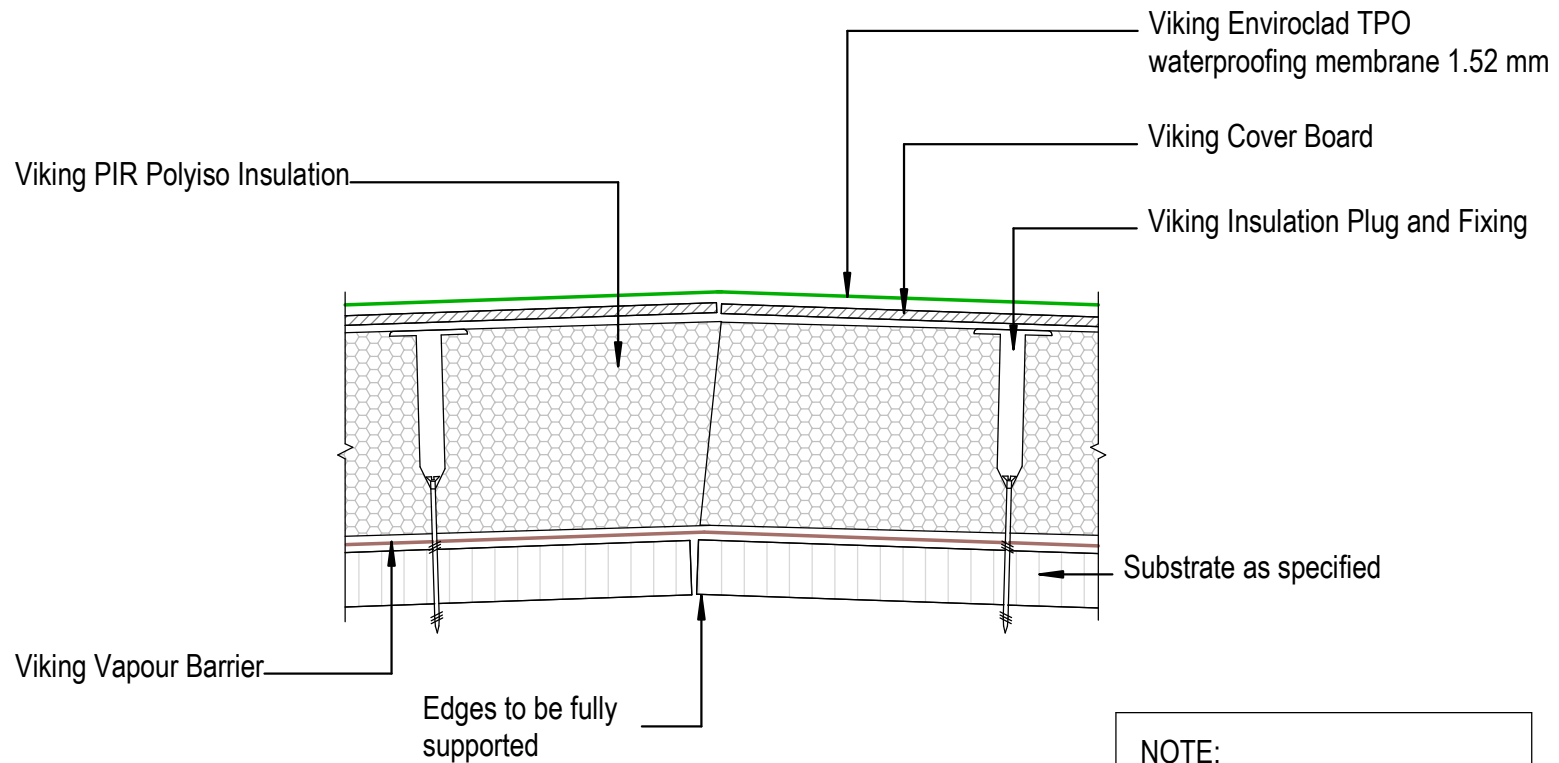

NOTE:
 Substrate to comply with current Viking Roofspec Masterspec specification
 Substrate Checksheet available from www.vikingroofspec.co.nz

	DRAWING TITLE	NOTES: * Angle fillets are not required at upstands for Enviroclad * All fixings, cladding and structure are indicative only unless noted * All details to be read in conjunction with Viking Specifications	DRAWING STATUS		
	Viking WS2 - Enviroclad Intersection_Ridge / Hip		INFORMATION ONLY		
			Substrate and structure are indicative only	Scale: Not to Scale	Date: 01/10/2022
			Detail Ref: VIK_WS2_ENV_064_INTSRIDG		

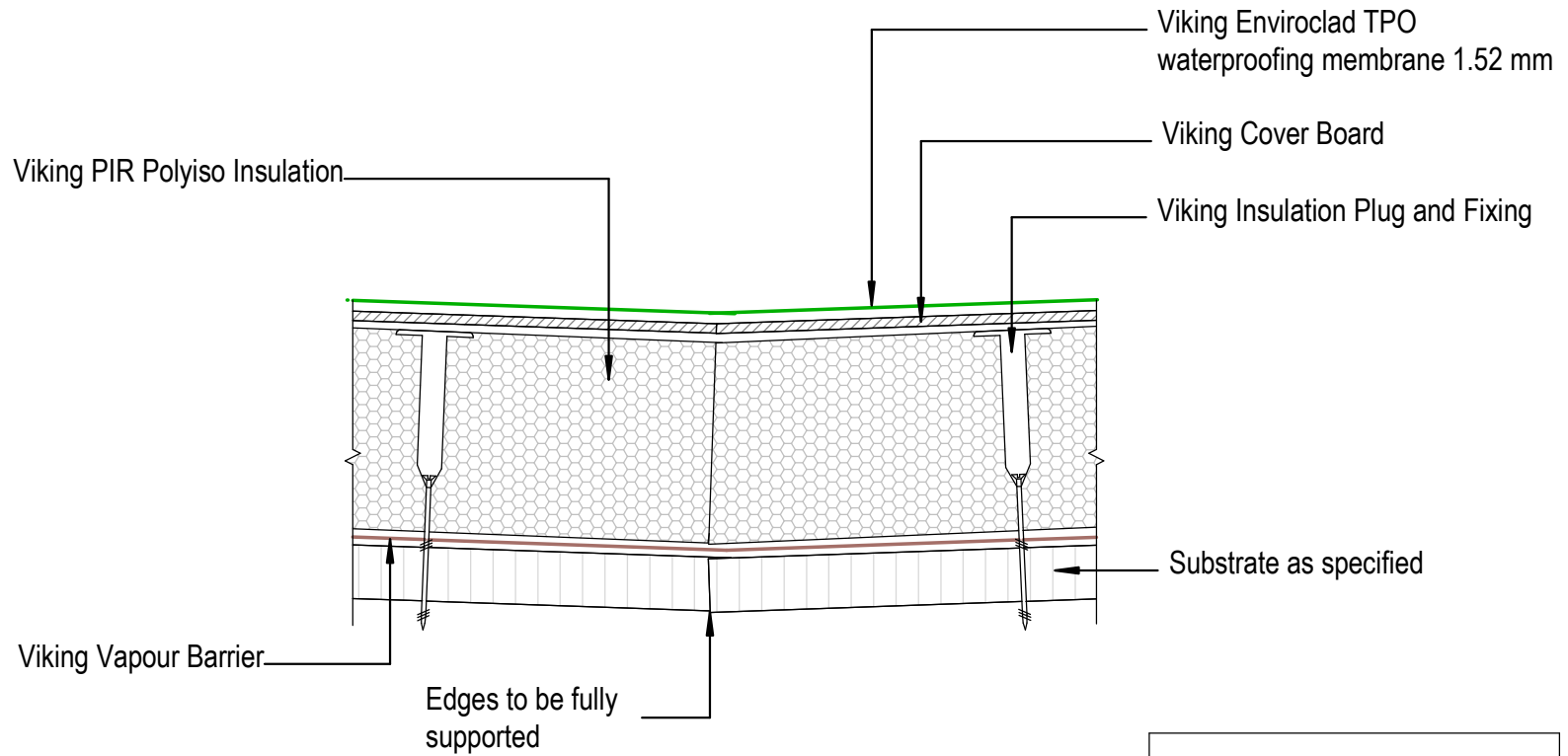

NOTE:
 Substrate to comply with current Viking Roofspec Masterspec specification
 Substrate Checksheet available from www.vikingroofspec.co.nz



DRAWING TITLE
Viking WS2 - Enviroclad Intersection_Valley

NOTES:
<ul style="list-style-type: none"> * Angle fillets are not required at upstands for Enviroclad * All fixings, cladding and structure are indicative only unless noted * All details to be read in conjunction with Viking Specifications

Substrate and structure are indicative only

DRAWING STATUS			
INFORMATION ONLY			
Scale: Not to Scale	Date: 01/10/2022	Drawn:	Viking
Detail Ref:		VIK_WS2_ENV_065_INTSVALL	

NOTE:
Sheet laps may also run in the direction of fall

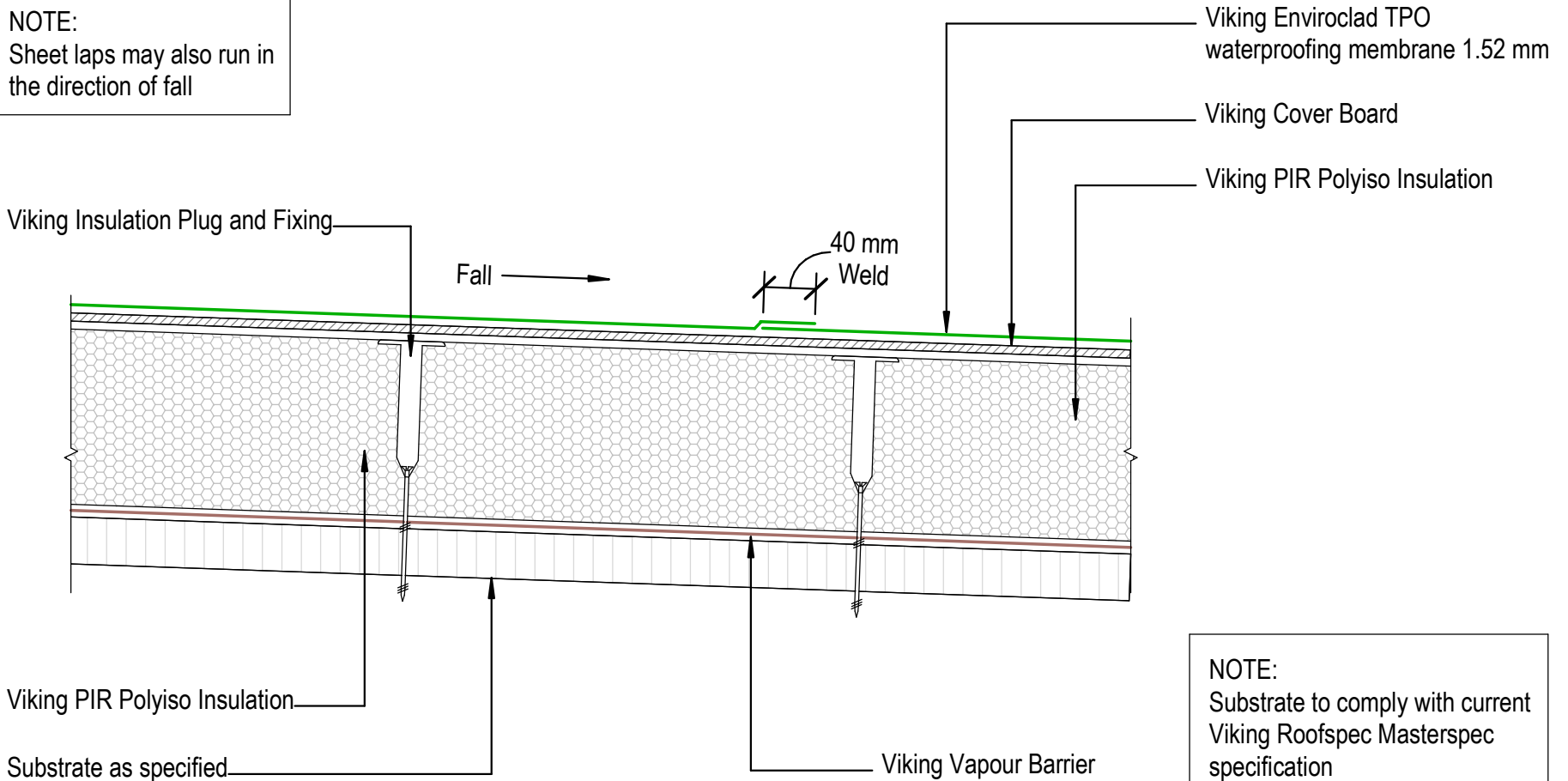

NOTE:
Substrate to comply with current Viking Roofspec Masterspec specification
Substrate Checksheet available from www.vikingroofspec.co.nz

DRAWING TITLE

Viking WS2 - Enviroclad
Intersection_Sheet Lap

NOTES:

- * Angle fillets are not required at upstands for Enviroclad
- * All fixings, cladding and structure are indicative only unless noted
- * All details to be read in conjunction with Viking Specifications

Substrate and structure are indicative only

DRAWING STATUS

INFORMATION ONLY

Scale:
Not to Scale

Date:
01/10/2022

Drawn: Viking

Detail Ref: **VIK_WS2_ENV_066_INTSSHEL**

Viking Enviroclad TPO
waterproofing membrane 1.52 mm

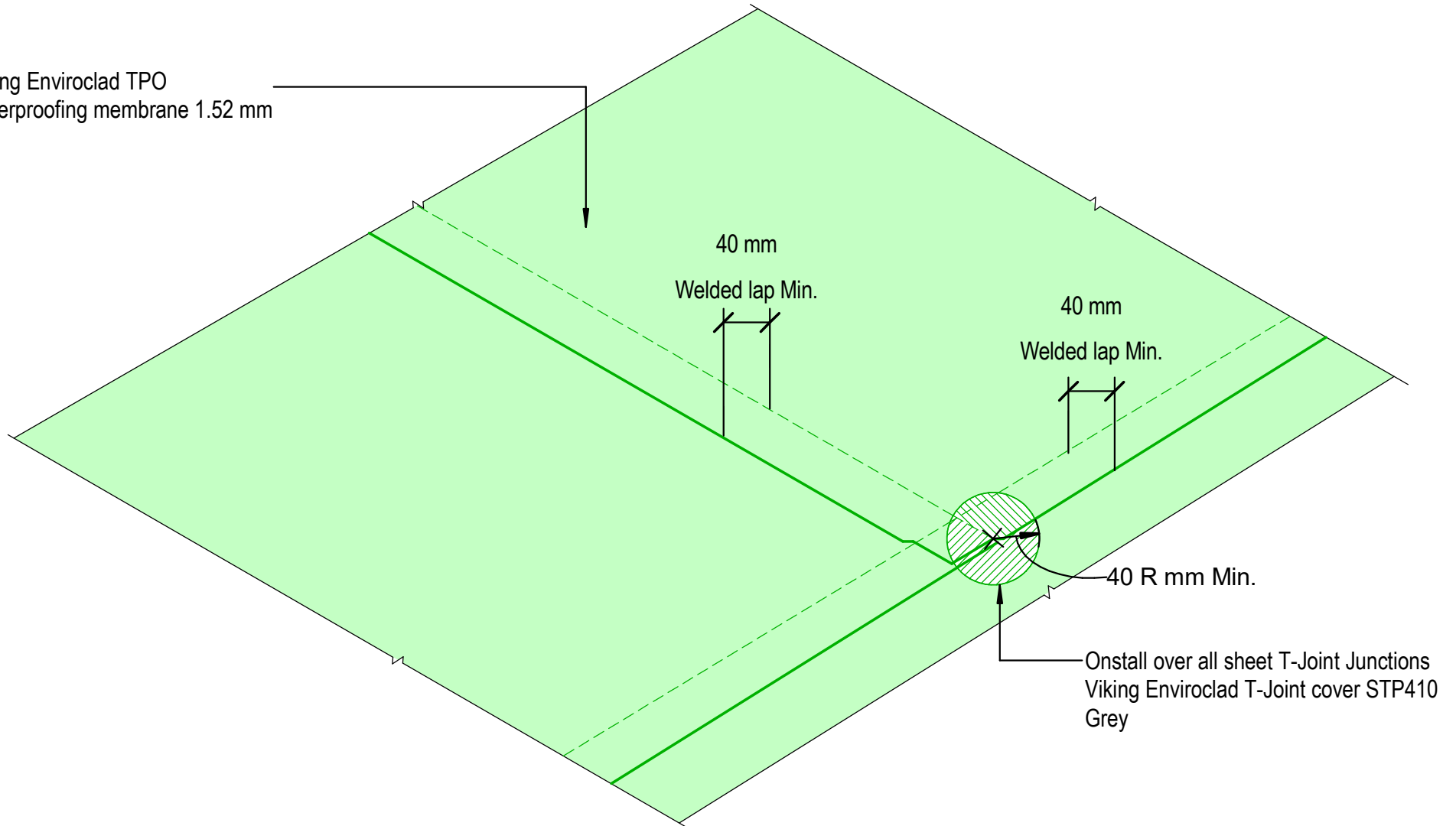

DRAWING TITLE

Viking WS2 - Enviroclad
Intersection_Sheet T-Joint

NOTES:

- * Angle fillets are not required at upstands for Enviroclad
- * All fixings, cladding and structure are indicative only unless noted
- * All details to be read in conjunction with Viking Specifications

Substrate and structure are
indicative only

DRAWING STATUS

INFORMATION ONLY

Scale:
Not to Scale

Date:
01/10/2022

Drawn: Viking

Detail Ref: **VIK_WS2_ENV_067_INTSSHTT**

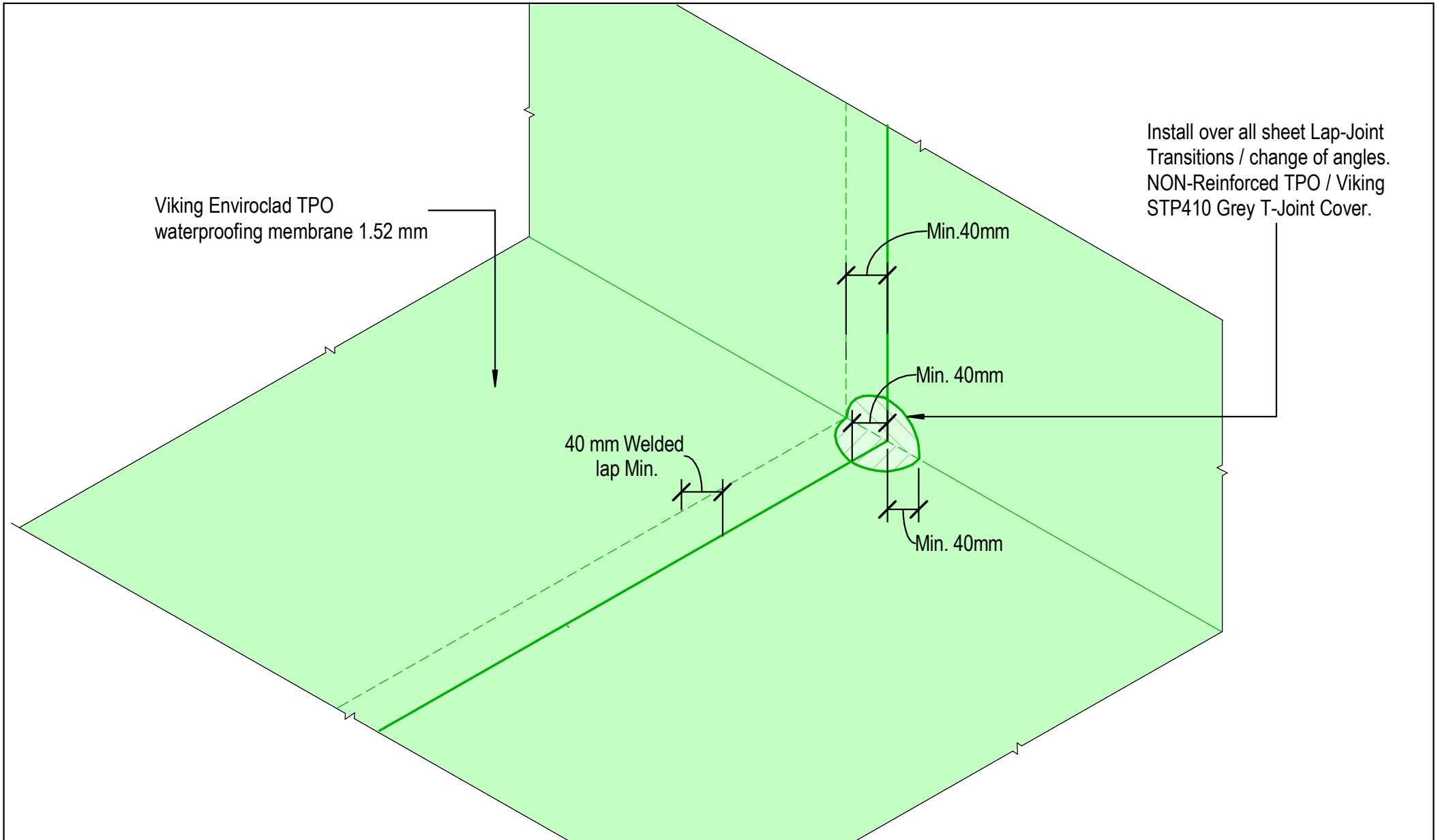

	DRAWING TITLE	NOTES:	DRAWING STATUS		
	Viking WS2 - Enviroclad Intersection_Lap Transition	<ul style="list-style-type: none"> * Angle fillets are not required at upstands for Enviroclad * All fixings, cladding and structure are indicative only unless noted * All details to be read in conjunction with Viking Specifications 	INFORMATION ONLY		
		Substrate and structure are indicative only	Scale: Not to Scale	Date: 01/10/2022	Drawn: Viking
			Detail Ref: VIK_WS2_ENV_068_INTSLAPT		

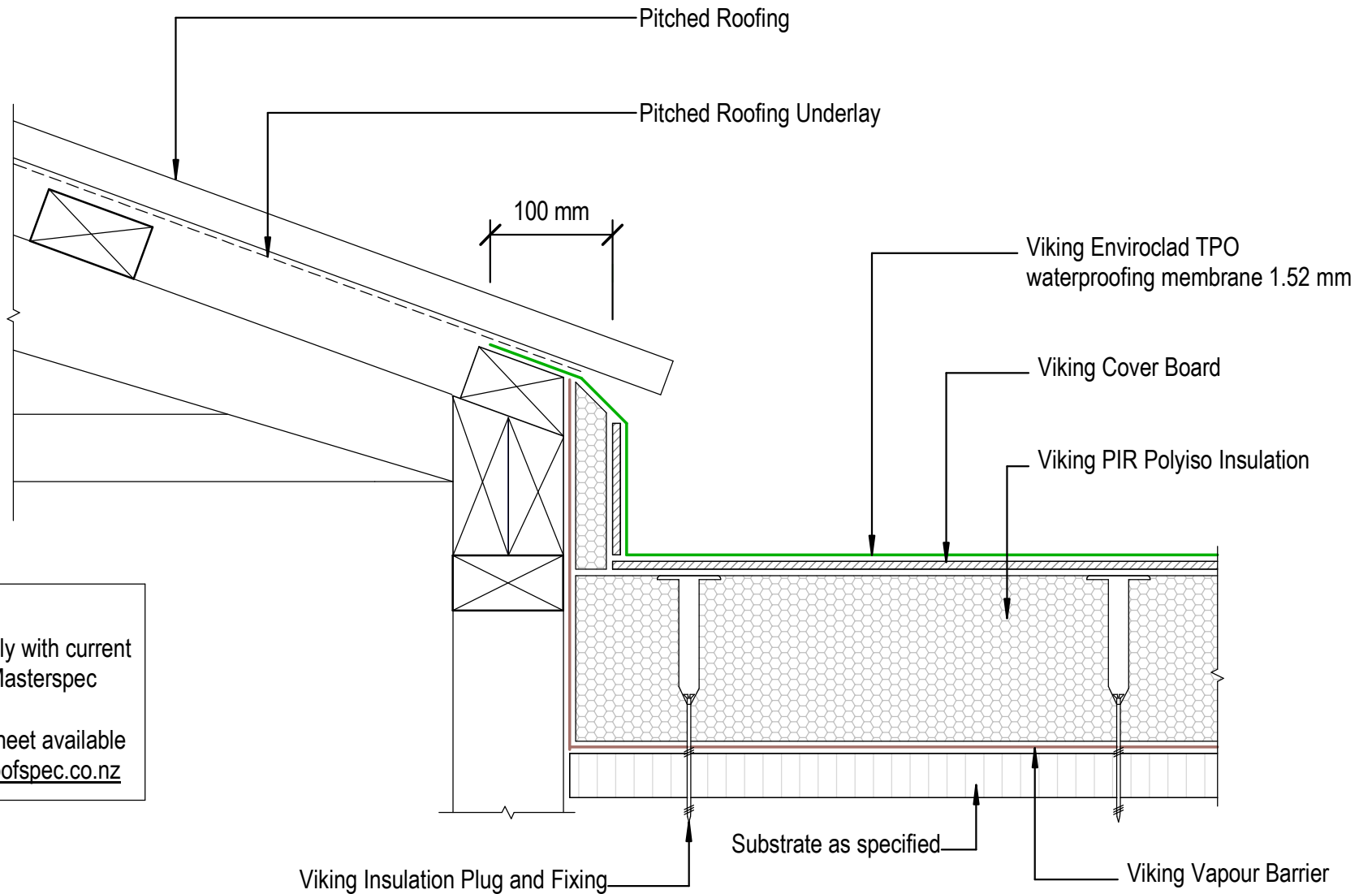

NOTE:
 Substrate to comply with current
 Viking Roofspec Masterspec
 specification
 Substrate Checksheet available
 from www.vikingroofspec.co.nz



DRAWING TITLE
Viking WS2 - Enviroclad Roof Junction_Upstand to Pitched Roofing

NOTES:
<ul style="list-style-type: none"> * Angle fillets are not required at upstands for Enviroclad * All fixings, cladding and structure are indicative only unless noted * All details to be read in conjunction with Viking Specifications

Substrate and structure are indicative only

DRAWING STATUS			
INFORMATION ONLY			
Scale: Not to Scale	Date: 01/10/2022	Drawn:	Viking
Detail Ref: VIK_WS2_ENV_070_RJUNUPST			

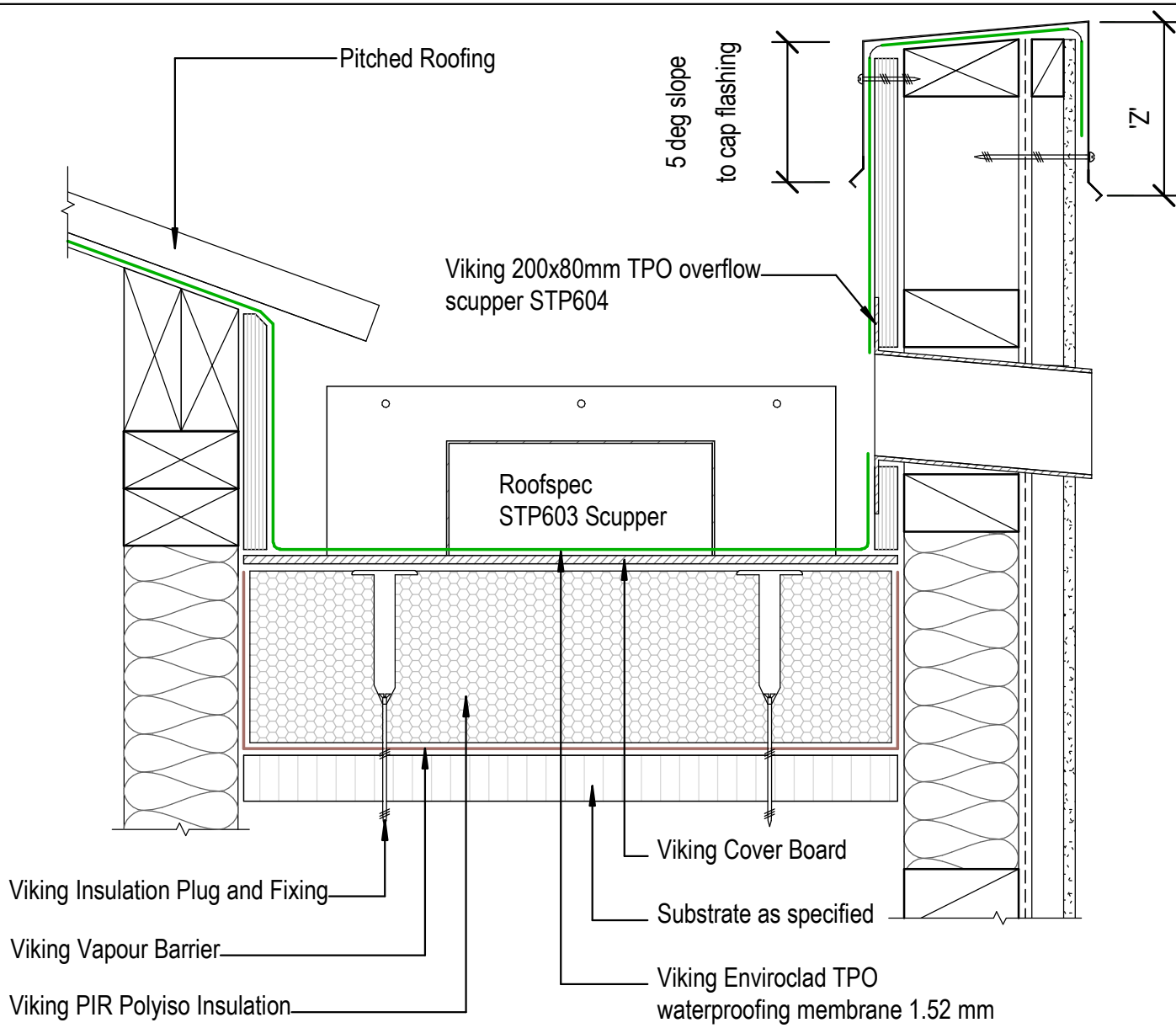

NOTE:
Refer Scupper Detail WS2_041

'Z' = variable according to wind zoning, please refer to table 7 E2/AS1

Gutters must be constructed to minimum of E2/AS1 Fig 52. Viking recommends 150mm vertical height also allowing installation of scupper outlets and overflows.

It is advisable to continue the membrane over the top of the parapet and finish over the front face of exterior cladding

The top of the parapet substrate, must be angled 5° to allow water to run off the top of the parapet *If no metal cap is to be used, then a 10° slope to the top of parapet is required. Refer E2/AS1 6.5(a)

All fixings for the cap flashing, must be through the side of the flashing.

NOTE:
Substrate to comply with current Viking Roofspect Masterspec specification
Substrate Checksheet available from www.vikingroofspect.co.nz

DRAWING TITLE

Viking WS2 - Enviroclad
Roof Junction_Metal Roof to Internal Gutter

NOTES:

- * Angle fillets are not required at upstands for Enviroclad
- * All fixings, cladding and structure are indicative only unless noted
- * All details to be read in conjunction with Viking Specifications

Substrate and structure are indicative only

DRAWING STATUS

INFORMATION ONLY			
Scale: Not to Scale	Date: 01/10/2022	Drawn:	Viking
Detail Ref:		VIK_WS2_ENV_072_RJUNGUTI	



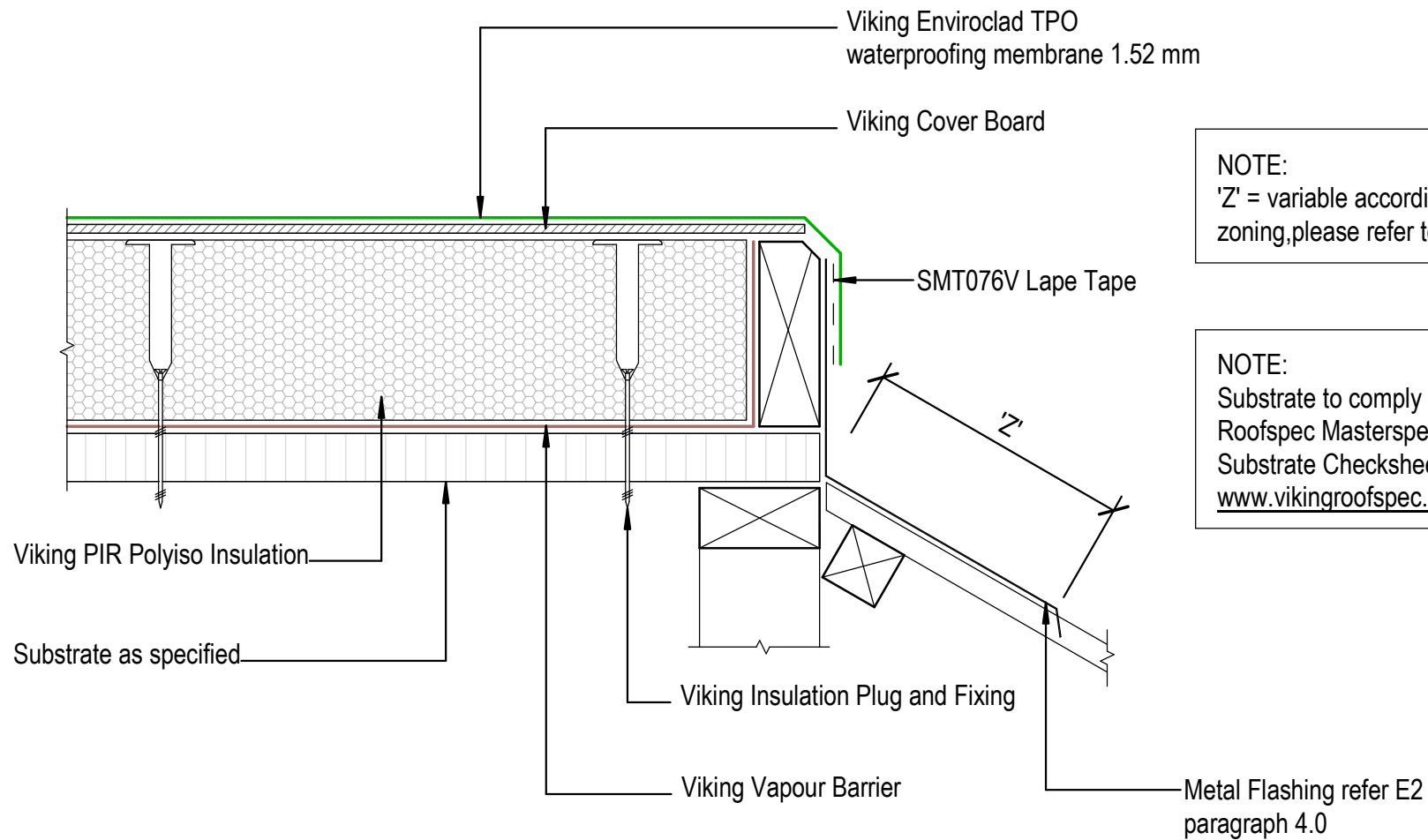

NOTE:
 'Z' = variable according to wind zoning, please refer to table 7 E2/AS1

NOTE:
 Substrate to comply with current Viking Roofspec Masterspec specification
 Substrate Checksheet available from www.vikingroofspec.co.nz

DRAWING TITLE

Viking WS2 - Enviroclad
 Roof Junction_Mansard Verge

NOTES:

- * Angle fillets are not required at upstands for Enviroclad
- * All fixings, cladding and structure are indicative only unless noted
- * All details to be read in conjunction with Viking Specifications

Substrate and structure are indicative only

DRAWING STATUS

INFORMATION ONLY

Scale: Not to Scale	Date: 01/10/2022	Drawn: Viking
Detail Ref: VIK_WS2_ENV_073_RJUNMANV		

NOTE:

Substrate to comply with current Viking Roofspec Masterspec specification
Substrate Checksheet available from www.vikingroofspec.co.nz

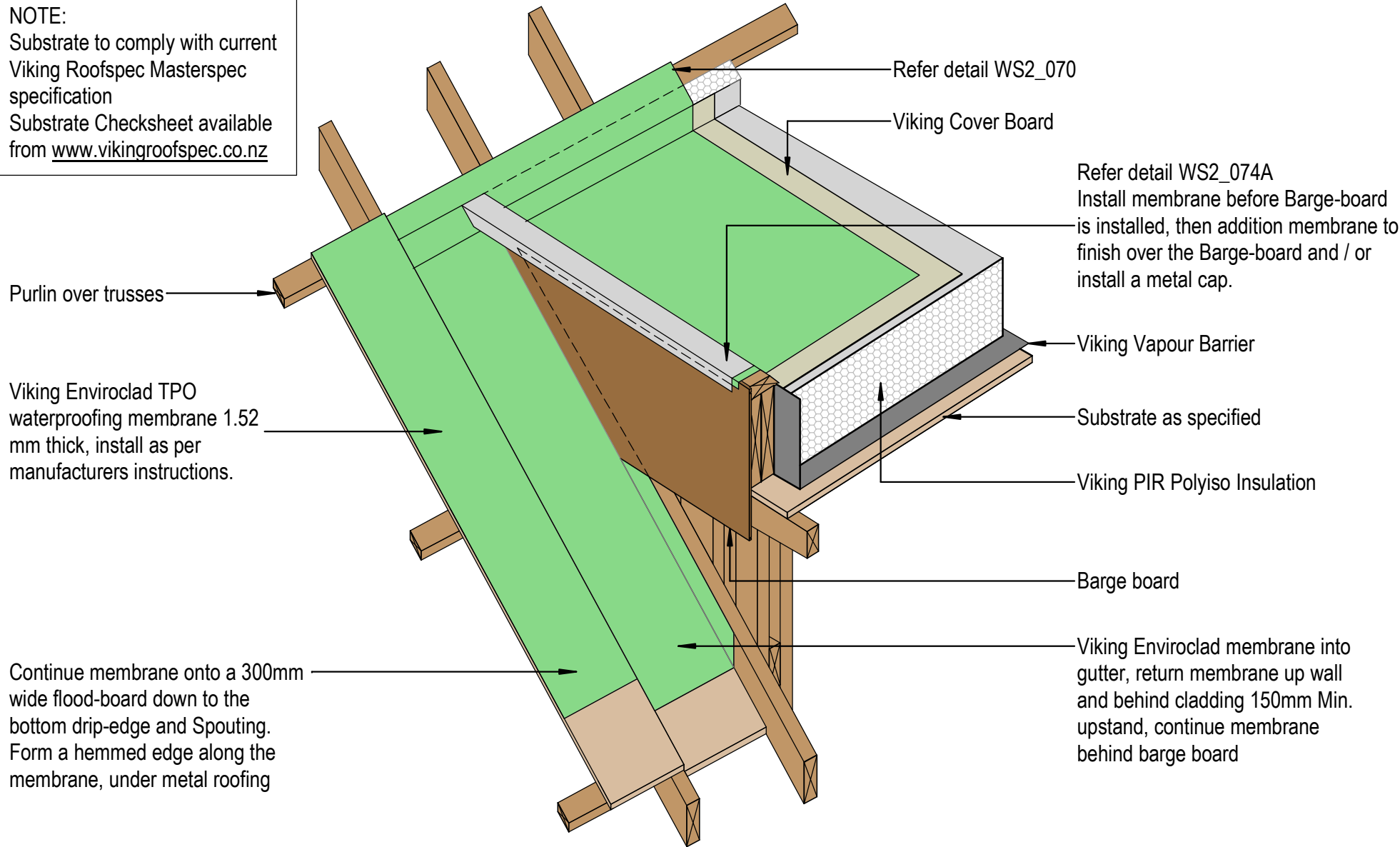

DRAWING TITLE

Viking WS2 - Enviroclad
Roof Junction_Dormer ISO

NOTES:

- * Angle fillets are not required at upstands for Enviroclad
- * All fixings, cladding and structure are indicative only unless noted
- * All details to be read in conjunction with Viking Specifications

Substrate and structure are indicative only

DRAWING STATUS

INFORMATION ONLY

Scale:
Not to Scale

Date:
01/10/2022

Drawn:

Viking

Detail Ref: **VIK_WS2_ENV_074_RJUNDORM**

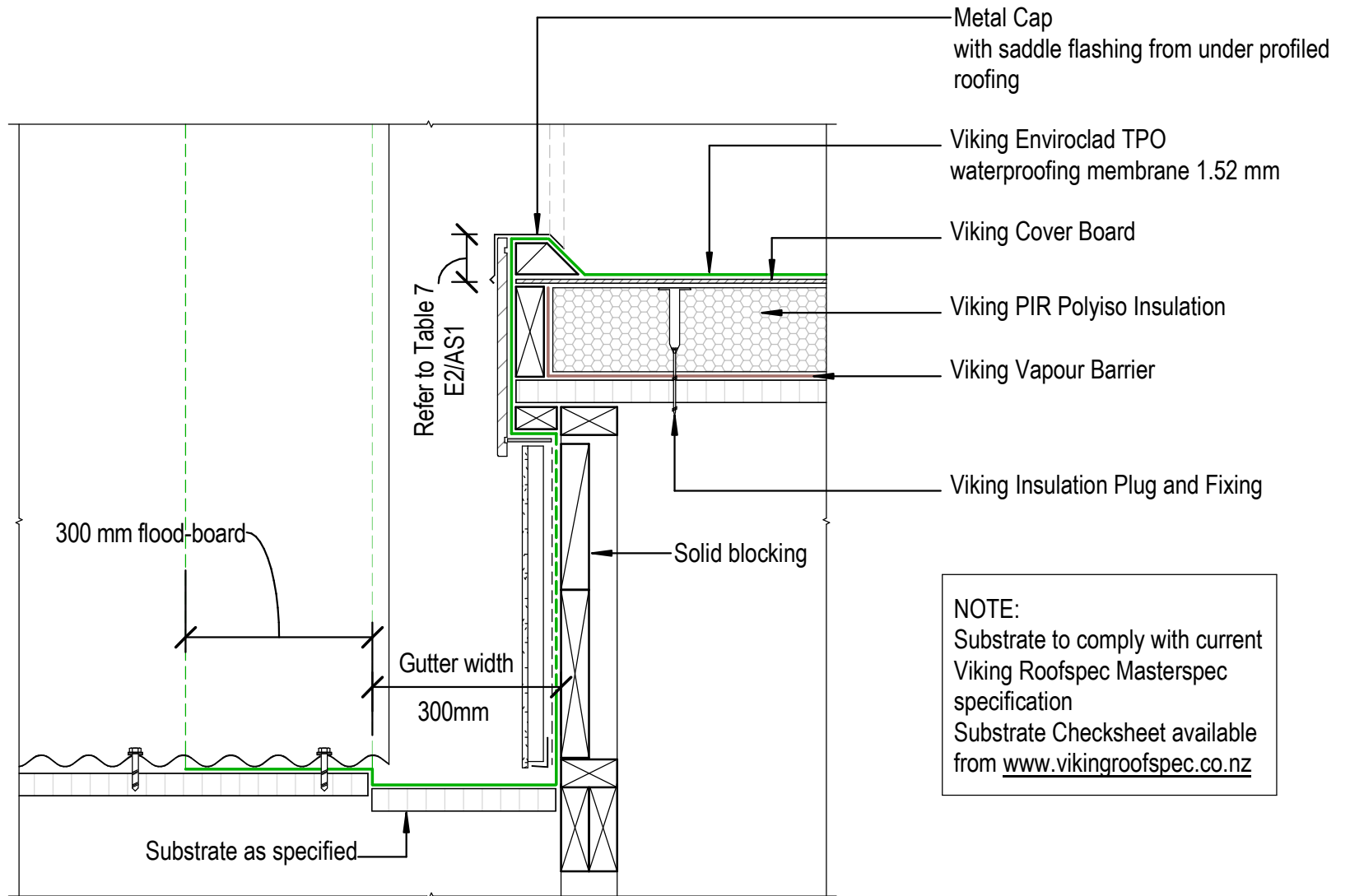

NOTE:
 Substrate to comply with current
 Viking Roofspec Masterspec
 specification
 Substrate Checksheet available
 from www.vikingroofspec.co.nz

DRAWING TITLE

Viking WS2 - Enviroclad
 Roof Junction_Dormer Gutter

NOTES:

- * Angle fillets are not required at upstands for Enviroclad
- * All fixings, cladding and structure are indicative only unless noted
- * All details to be read in conjunction with Viking Specifications

Substrate and structure are
 indicative only

DRAWING STATUS

INFORMATION ONLY

Scale: Not to Scale	Date: 01/10/2022	Drawn:	Viking
Detail Ref: VIK_WS2_ENV_074A_RJUNDORM			



NOTE:
 Substrate to comply with current
 Viking Roofspec Masterspec
 specification
 Substrate Checksheet available
 from www.vikingroofspec.co.nz

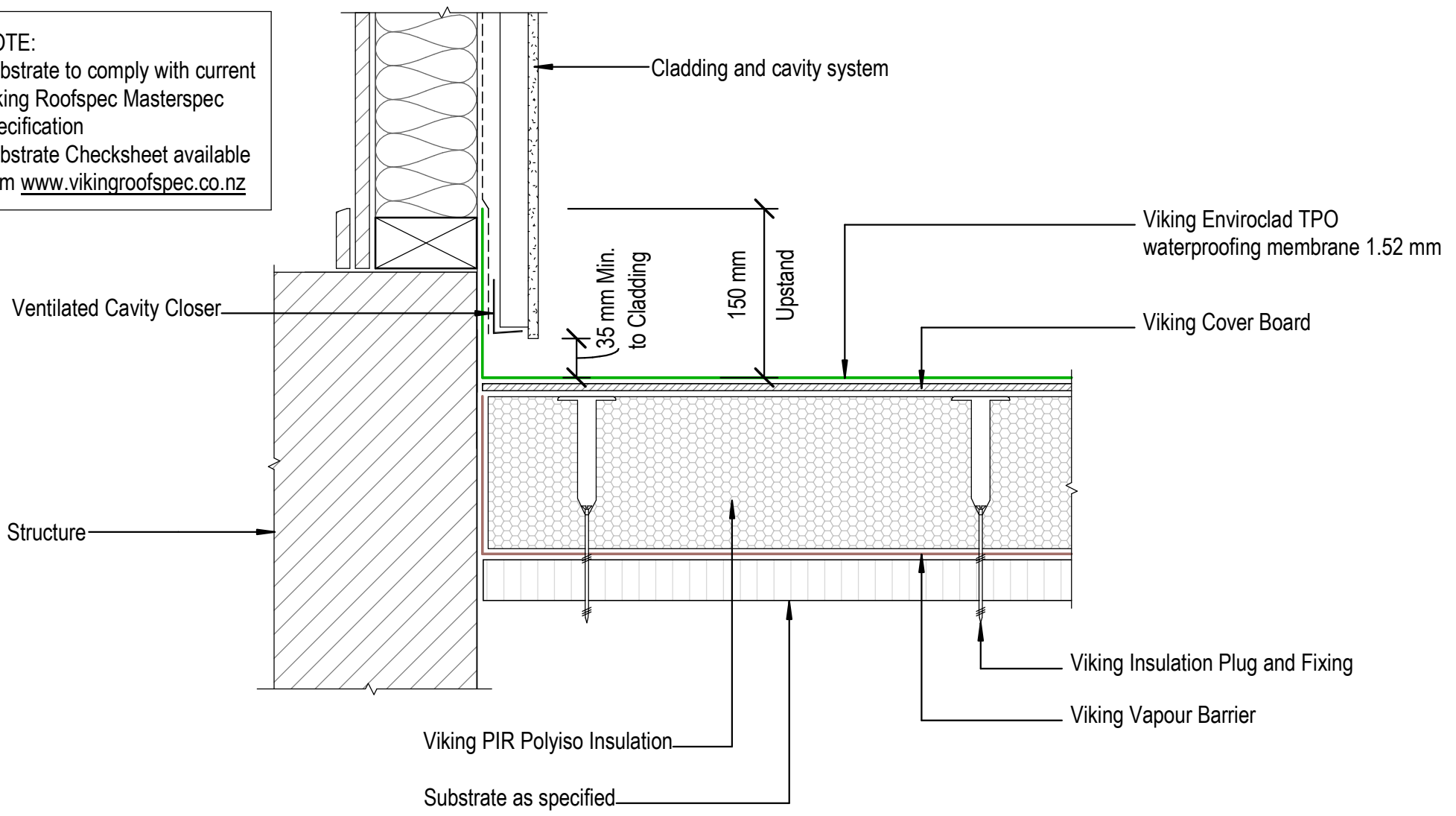

DRAWING TITLE

Viking WS2 - Enviroclad
 Apron_Upstand behind cladding

NOTES:

- * Angle fillets are not required at upstands for Enviroclad
- * All fixings, cladding and structure are indicative only unless noted
- * All details to be read in conjunction with Viking Specifications

Substrate and structure are indicative only

DRAWING STATUS

INFORMATION ONLY			
Scale: Not to Scale	Date: 01/10/2022	Drawn:	Viking
Detail Ref: VIK_WS2_ENV_080_APRNUPST			



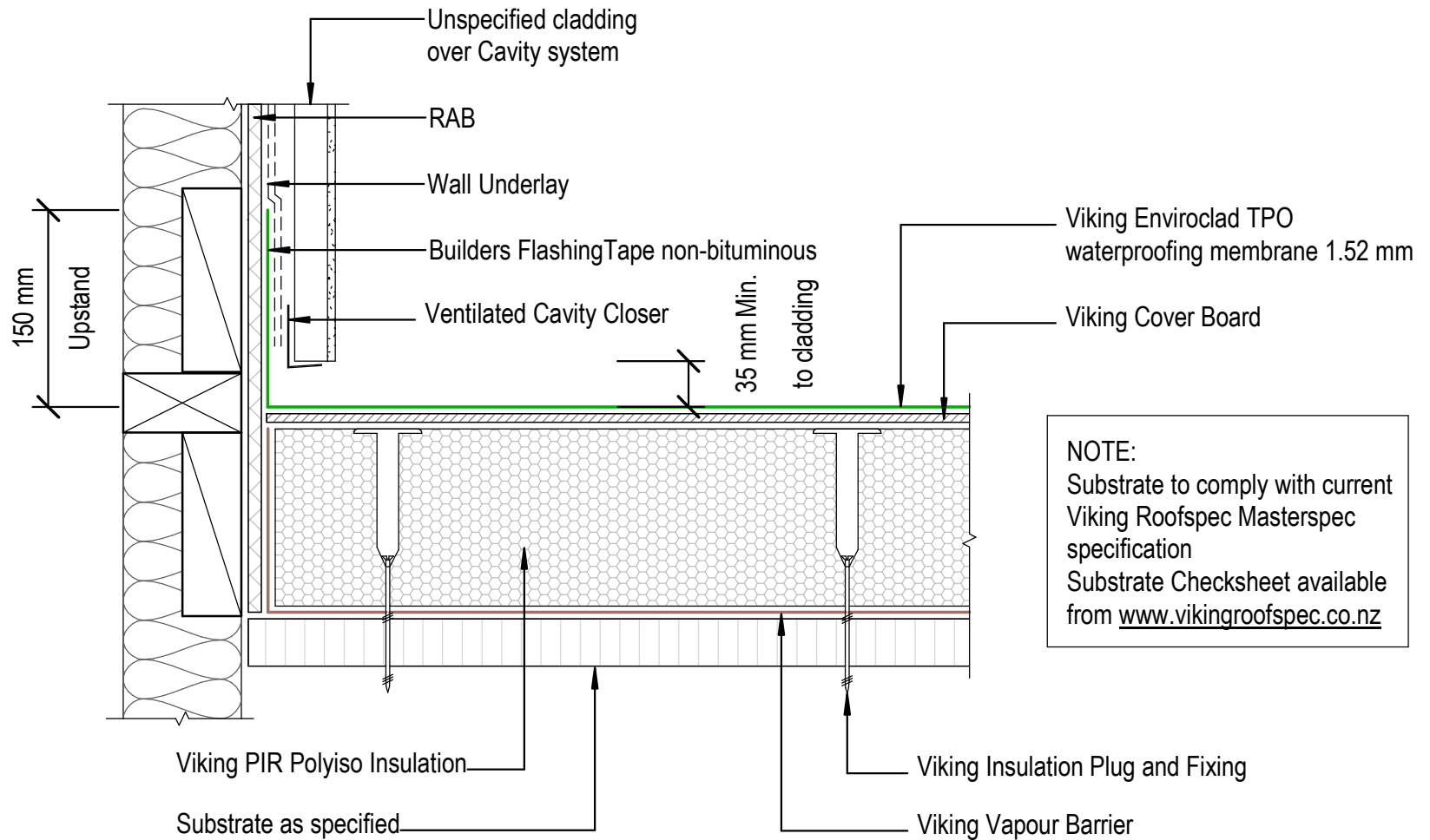

NOTE:
 Substrate to comply with current Viking Roofspec Masterspec specification
 Substrate Checksheet available from www.vikingroofspec.co.nz

DRAWING TITLE

Viking WS2 - Enviroclad
 Apron_Upstand to RAB behind cladding

NOTES:

- * Angle fillets are not required at upstands for Enviroclad
- * All fixings, cladding and structure are indicative only unless noted
- * All details to be read in conjunction with Viking Specifications

Substrate and structure are indicative only

DRAWING STATUS

INFORMATION ONLY

Scale: Not to Scale	Date: 01/10/2022	Drawn: Viking
Detail Ref: VIK_WS2_ENV_080A_APRNURAB		



Viking Fixing Bar with STP870
water cut-off mastic sealant
between membrane and wall for a
compression seal

MS Sealant

Viking Enviroclad TPO
waterproofing membrane 1.52 mm

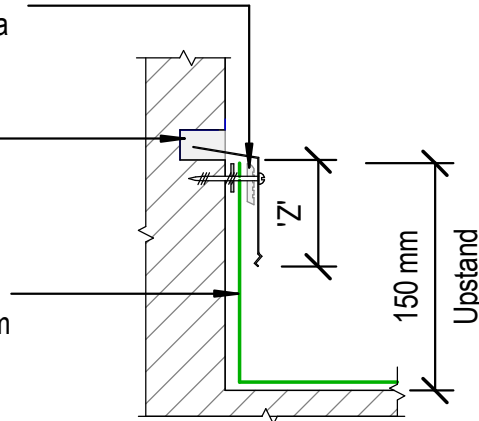

Chase termination 'A'

Viking Termination Flashing IMT708
with STP870
water cut-off mastic sealant
between membrane and wall for a
compression seal

Viking Enviroclad TPO
waterproofing membrane 1.52 mm

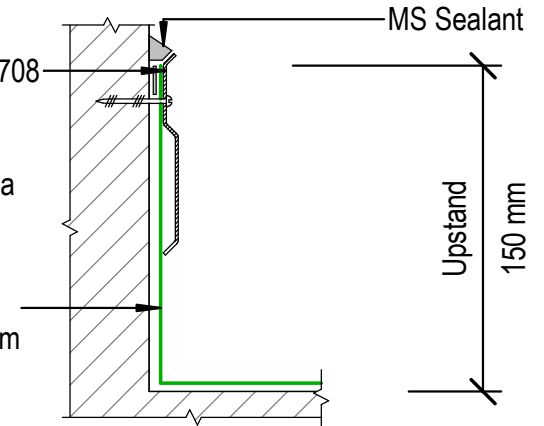

Bar termination 'B' recommended only
where a chase detail is not possible

Viking Enviroclad TPO
waterproofing membrane 1.52 mm

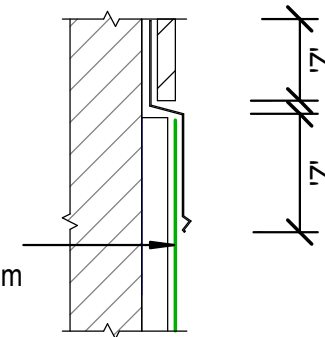

Apron Flashing
termination 'C'

NOTES:

'Z' = Variable cover according to wind zone refer table 7 E2/AS1
150mm membrane upstand height where-ever possible

NOTES:

Substrate to comply with current Viking Roofspec Masterspec specification
Substrate Checksheet available from www.vikingroofspec.co.nz

DRAWING TITLE

Viking WS2 - Enviroclad
Apron_Upstand terminations without cladding

NOTES:

- * Angle fillets are not required at upstands for Enviroclad
- * All fixings, cladding and structure are indicative only unless noted
- * All details to be read in conjunction with Viking Specifications

Substrate and structure are
indicative only

DRAWING STATUS

INFORMATION ONLY

Scale: Not to Scale	Date: 01/10/2022	Drawn: Viking
Detail Ref: VIK_WS2_ENV_081_APRNUTER		

Finish Membrane 100mm min. up framing at ends. Width to suit joinery and cladding. Refer E2/AS1 FIG62(b)(d)

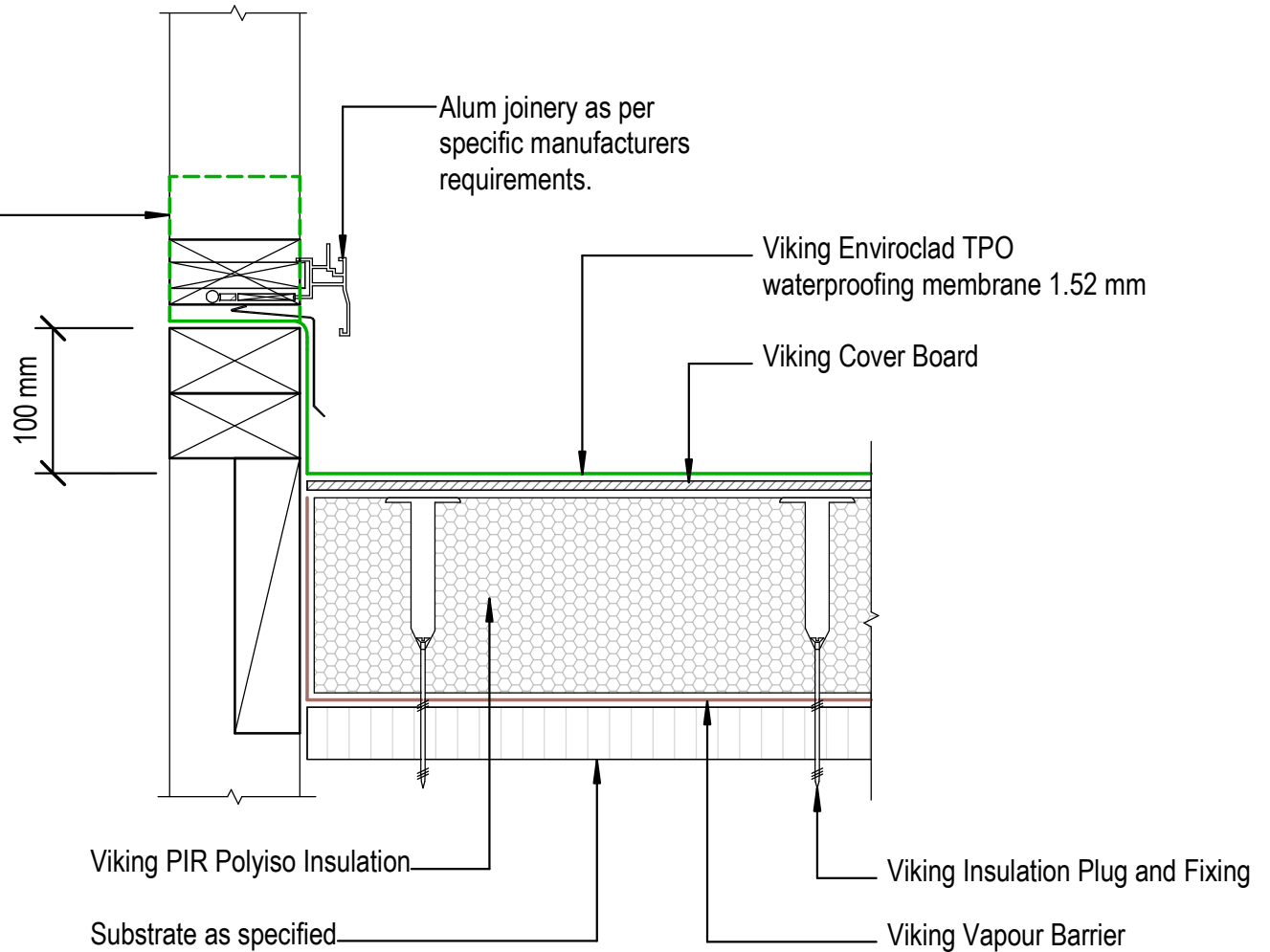

NOTE:
 Substrate to comply with current Viking Roofspec Masterspec specification
 Substrate Checksheet available from www.vikingroofspec.co.nz



DRAWING TITLE
Viking WS2 - Enviroclad Threshold_Window

NOTES:
<ul style="list-style-type: none"> * Angle fillets are not required at upstands for Enviroclad * All fixings, cladding and structure are indicative only unless noted * All details to be read in conjunction with Viking Specifications

Substrate and structure are indicative only

DRAWING STATUS			
INFORMATION ONLY			
Scale:	Date:	Drawn:	Viking
Not to Scale	01/10/2022		
Detail Ref: VIK_WS2_ENV_091_WINDTHRS			

NOTE:
TPO Weldable Rib to be Welded directly to Enviroclad TPO membrane, with no penetrations. Ribs can be placed at any point along the roof as long as they don't inhibit watershed

NOTE:
Substrate to comply with current Viking Roofspec Masterspec specification
Substrate Checksheet available from www.vikingroofspec.co.nz

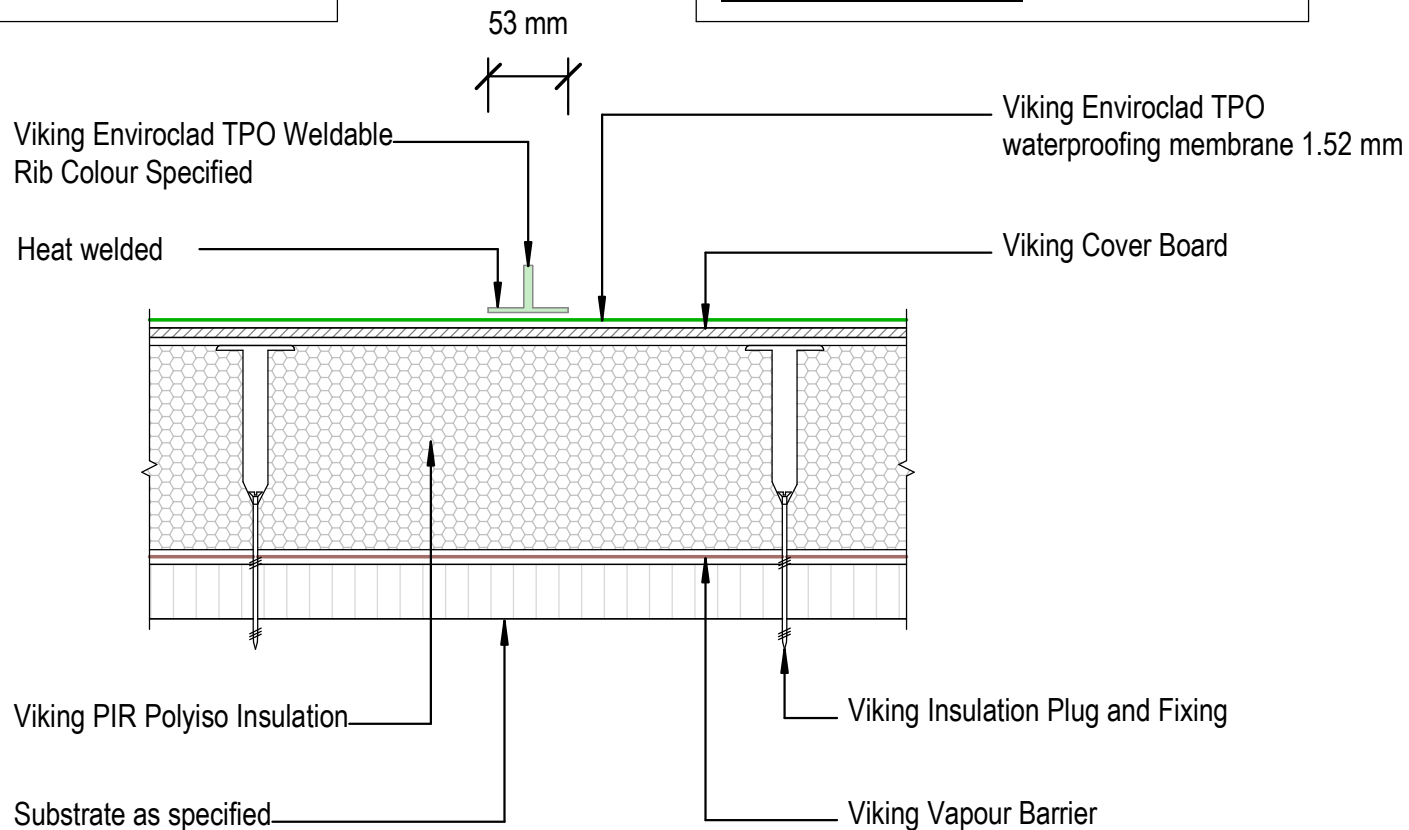

DRAWING TITLE

Viking WS2 - Enviroclad
Accessories_Enviroclad TPO Weldable Rib

NOTES:

- * Angle fillets are not required at upstands for Enviroclad
- * All fixings, cladding and structure are indicative only unless noted
- * All details to be read in conjunction with Viking Specifications

Substrate and structure are indicative only

DRAWING STATUS

INFORMATION ONLY

Scale:
Not to Scale

Date:
01/10/2022

Drawn:

Viking

Detail Ref: **VIK_WS2_ENV_120_ACCTPOWR**

Roofspec
Viking
Taking care of detail