

Sheet List

Sheet Number	Sheet Name
VIK_BGT_PS_00-INDEX_01	Viking Roofs spec Details Schedule
VIK_BGT_PS_00_NOTES_01	Revit Notes
VIK_BGT_PS_01	Junction_Wall to Slab Iso
VIK_BGT_PS_02	Junction_Wall to Slab with NO DPM
VIK_BGT_PS_03	Junction_Wall to Slab with DPM
VIK_BGT_PS_04	Junction_Multi-level Connection
VIK_BGT_PS_05	Junction_Wall to Insulated Slab
VIK_BGT_PS_06	Junction_Block Footing
VIK_BGT_PS_07	Junction_Polyblock Max.depth 1.5m
VIK_BGT_PS_11	Intersection_Internal Corner
VIK_BGT_PS_12	Intersection_External Corner
VIK_BGT_PS_13	Intersection_Control Joint
VIK_BGT_PS_20	Penetration_Ground Pile Head
VIK_BGT_PS_21	Penetration_Pipe through Slab

Sheet List

Sheet Number	Sheet Name
VIK_BGT_PS_22	Penetration_Horizontal Pipe
VIK_BGT_PS_23	Penetration_Brick ties through Membrane
VIK_BGT_PS_30	Termination_Restricted Access
VIK_BGT_PS_31	Termination_Pressure Bar Wall
VIK_BGT_PS_32	Termination_Chase
VIK_BGT_PS_33	Termination_Under Bottom Plate
VIK_BGT_PS_34	Termination_Behind Cladding
VIK_BGT_PS_35	Termination_Roof / Deck Junction
VIK_BGT_PS_36	Termination_Footpath to Tanked Wall
VIK_BGT_PS_37	Termination_Garage Door

DRAWING TITLE

Viking Tanking - Peel & Stick
Viking Roofs spec Details Schedule

NOTES:

- * All fixings, cladding and structure are indicative only unless notated
- * Drawings to be read with Viking Specifications

INFORMATION

Viking Tanking systems are
BRANZ Appraised - 826

DRAWING

INFORMATION ONLY

Scale:	Date:	Drawn:	Viking
Not to Scale	01/03/2022		
Detail Ref:			
VIK_BGT_PS_00-INDEX_01			

Viking Details - Revit

Notes

All Viking Revit Families:

1. Are made natively within Revit (no CAD imports).
2. Have instance-based lengths (where relevant) allowing for easy push/pull length changes.
3. Have pre-populated type parameter "descriptions" allowing for automatic notation by multi-category tagging.
4. Have minimal object style/ linestyles so your project doesn't get cluttered (the Viking components are coloured within this project by the use of view filters)

Revit Object and Line Styles Used

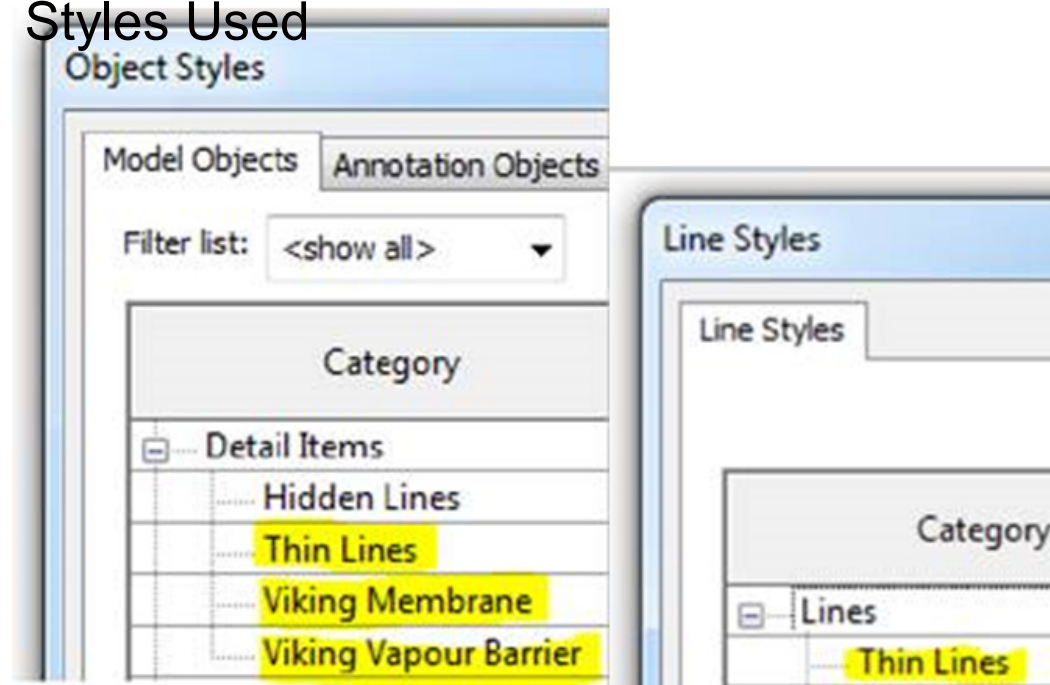

DRAWING TITLE

Viking Tanking - Peel & Stick
Revit Notes

NOTES:

DRAWING

INFORMATION ONLY

Scale:	Date:	Drawn:	Viking
Not to Scale	23/11/2020		

Detail Ref: VIK_BGT_PS_00_NOTES_01

Viking Roofspec
Taking care of detail

NOTE: Substrate to comply with current Viking Roofspec Masterspec specification
Substrate Checksheet available from
www.vikingroofspec.co.nz

NOTE: Refer Viking Roofspec's correct
Below Ground Tanking Methodology

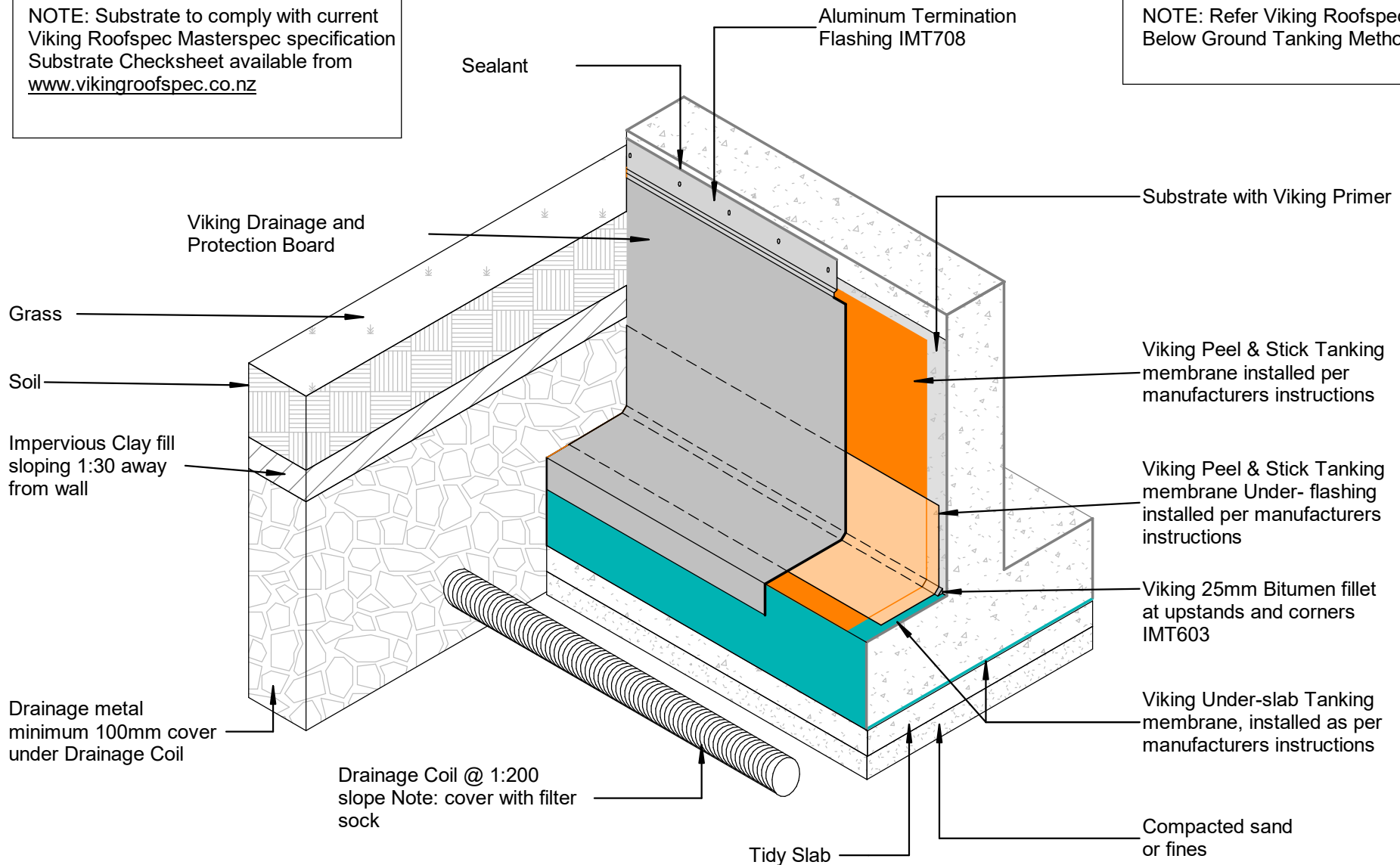

DRAWING TITLE

Viking Tanking - Peel & Stick
Junction_Wall to Slab Iso

NOTES:

- * All fixings, cladding and structure are indicative only unless notated
- * Drawings to be read with Viking Specifications

INFORMATION

Viking Tanking systems are
BRANZ Appraised - 826

DRAWING

INFORMATION ONLY

Scale:	Date:	Drawn:	Viking
Not to Scale	01/03/2022		
Detail Ref:			VIK_BGT_PS_01

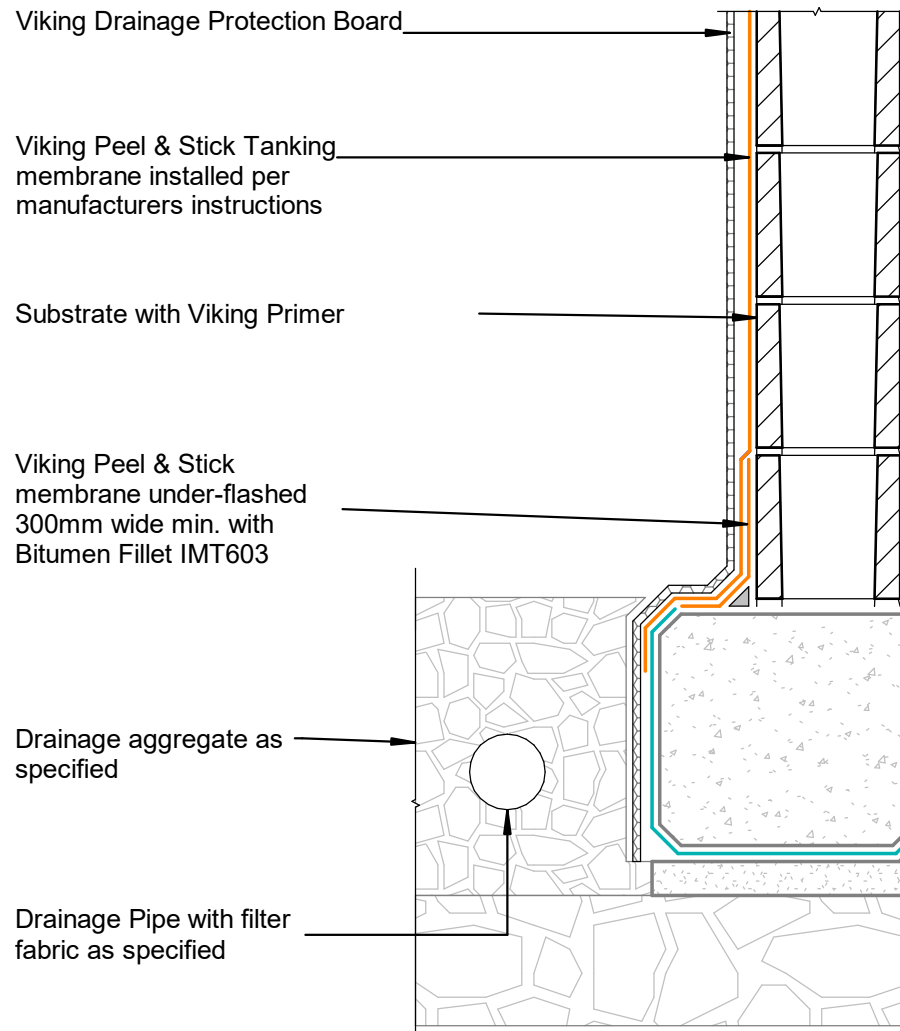

NOTE:
 Substrate to comply with current Viking Roofs spec Masterspec specification
 Substrate Checksheet available from www.vikingroofs spec.co.nz

NOTE:
 Precast concrete with no voids
 Blockwork requires a flush finish to side of tanking

DRAWING TITLE

Viking Tanking - Peel & Stick
 Junction_Wall to Slab with NO DPM

NOTES:

* All fixings, cladding and structure are indicative only unless notated
 * Drawings to be read with Viking Specifications

INFORMATION

Viking Tanking systems are BRANZ Appraised - 826

DRAWING

INFORMATION ONLY

Scale:	Date:	Drawn:	Viking
Not to Scale	01/03/2022		
Detail Ref:			VIK_BGT_PS_02

Viking Drainage Protection Board

Viking Peel & Stick Tanking
membrane installed per
manufacturers instructions

Substrate with Viking Primer

Viking Peel & Stick Tanking
membrane under-flashed
300mm wide min. with
Bitumen Fillet IMT603

Drainage aggregate as
specified

Drainage Pipe with filter
fabric as specified

Viking Under-slab Tanking
membrane, installed as per
manufacturers instructions

NOTE:

Substrate to comply with current Viking Roofspec
Masterspec specification
Substrate Checksheet available from
www.vikingroofspec.co.nz

NOTE:

Precast concrete with no voids
Blockwork requires a flush finish to side of tanking

DPM as specified

Tidy Slab or compacted sand
fines

Compacted Base

300 mm

min. lap

NOTES:

* All fixings, cladding and structure are
indicative only unless notated

* Drawings to be read with Viking
Specifications

INFORMATION

Viking Tanking systems are
BRANZ Appraised - 826

DRAWING

INFORMATION ONLY

Scale:	Date:	Drawn:	Viking
Not to Scale	01/03/2022		
Detail Ref:	VIK_BGT_PS_03		

NOTE:

Substrate to comply with current Viking
Roofspec Masterspec specification
Substrate Checksheet available from
www.vikingroofspec.co.nz

NOTE:

Precast concrete with no voids
Blockwork requires a flush finish to side
of tanking

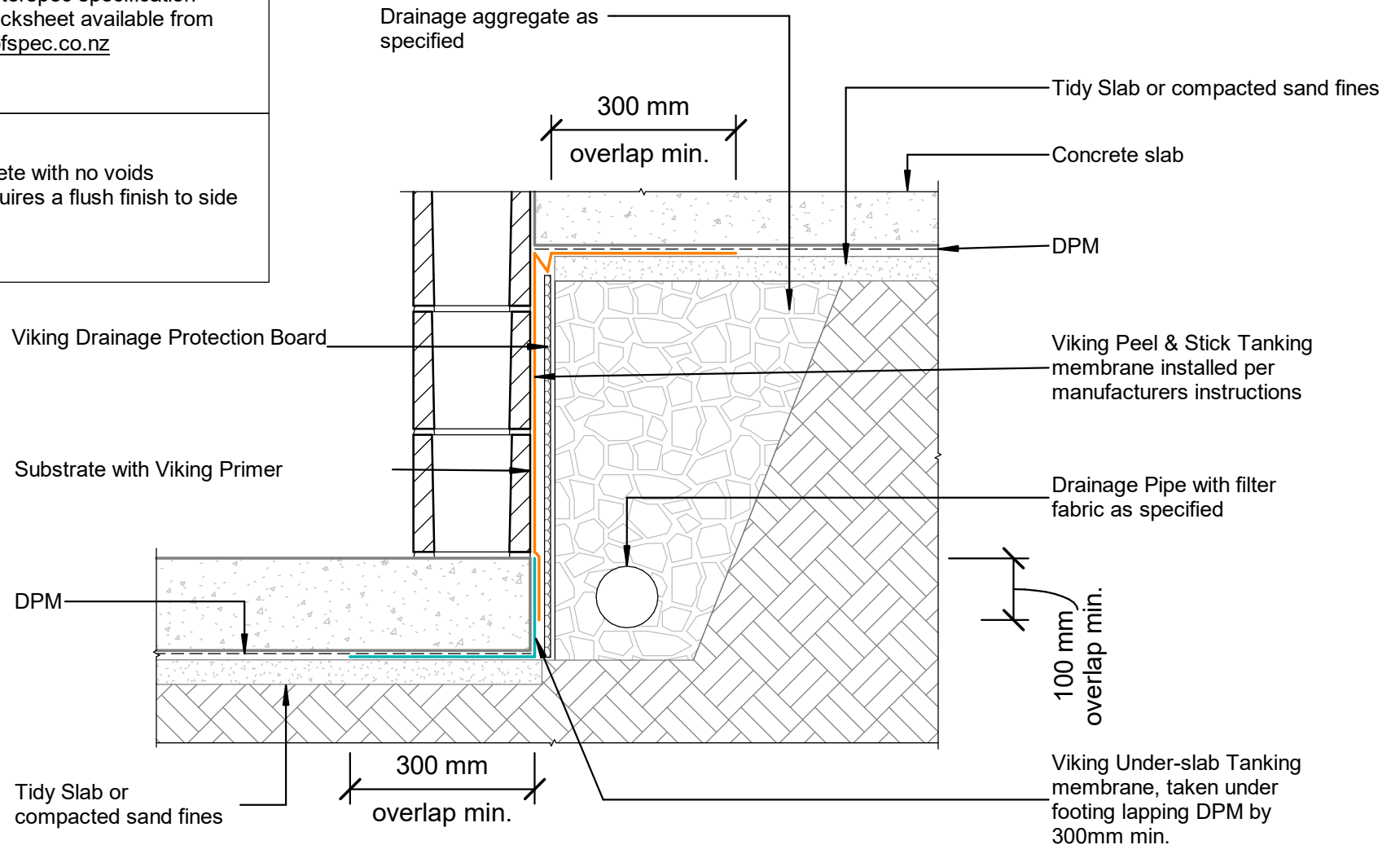

DRAWING TITLE

Viking Tanking - Peel & Stick
Junction_Multi-level Connection

NOTES:

- * All fixings, cladding and structure are indicative only unless notated
- * Drawings to be read with Viking Specifications

INFORMATION

Viking Tanking systems are
BRANZ Appraised - 826

DRAWING

INFORMATION ONLY

Scale:	Date:	Drawn:	Viking
Not to Scale	01/03/2022		
Detail Ref:	VIK_BGT_PS_04		

NOTE:
Substrate to comply with current Viking
Roofspec Masterspec specification
Substrate Checksheet available from
www.vikingroofspec.co.nz

NOTE:
Precast concrete with no voids
Blockwork requires a flush finish to side
of tanking

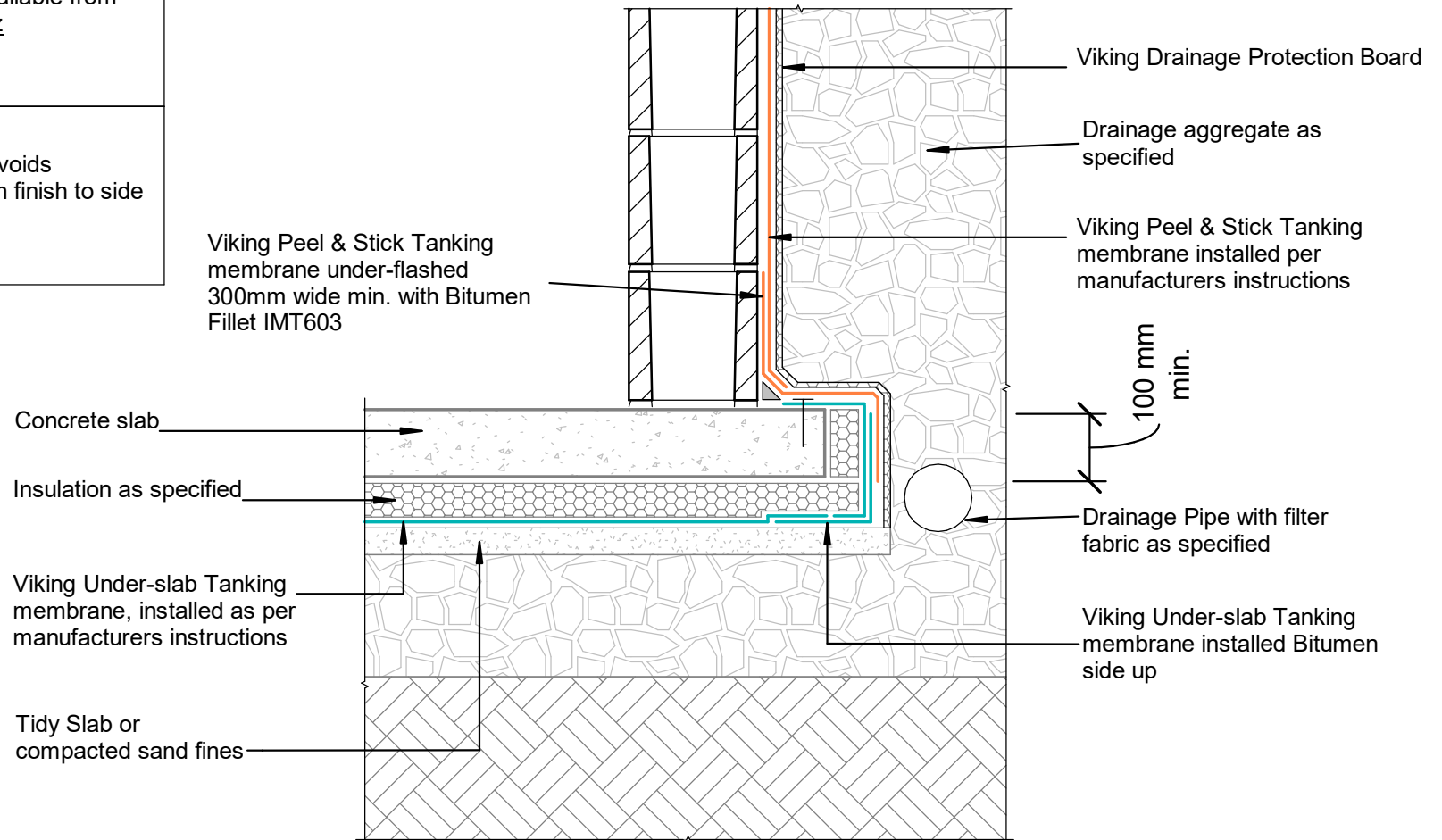

DRAWING TITLE

Viking Tanking - Peel & Stick
Junction_Wall to Insulated Slab

NOTES:

* All fixings, cladding and structure are
indicative only unless notated

INFORMATION

Viking Tanking systems are
BRANZ Appraised

DRAWING

INFORMATION ONLY

Scale:	Date:	Drawn:	Viking
Not to Scale	23/11/2020		
Detail Ref:			VIK_BGT_PS_05

NOTE:

Substrate to comply with current Viking
Roofspec Masterspec specification
Substrate Checksheet available from
www.vikingroofspec.co.nz

NOTE:

Precast concrete with no voids
Blockwork requires a flush finish to side
of tanking

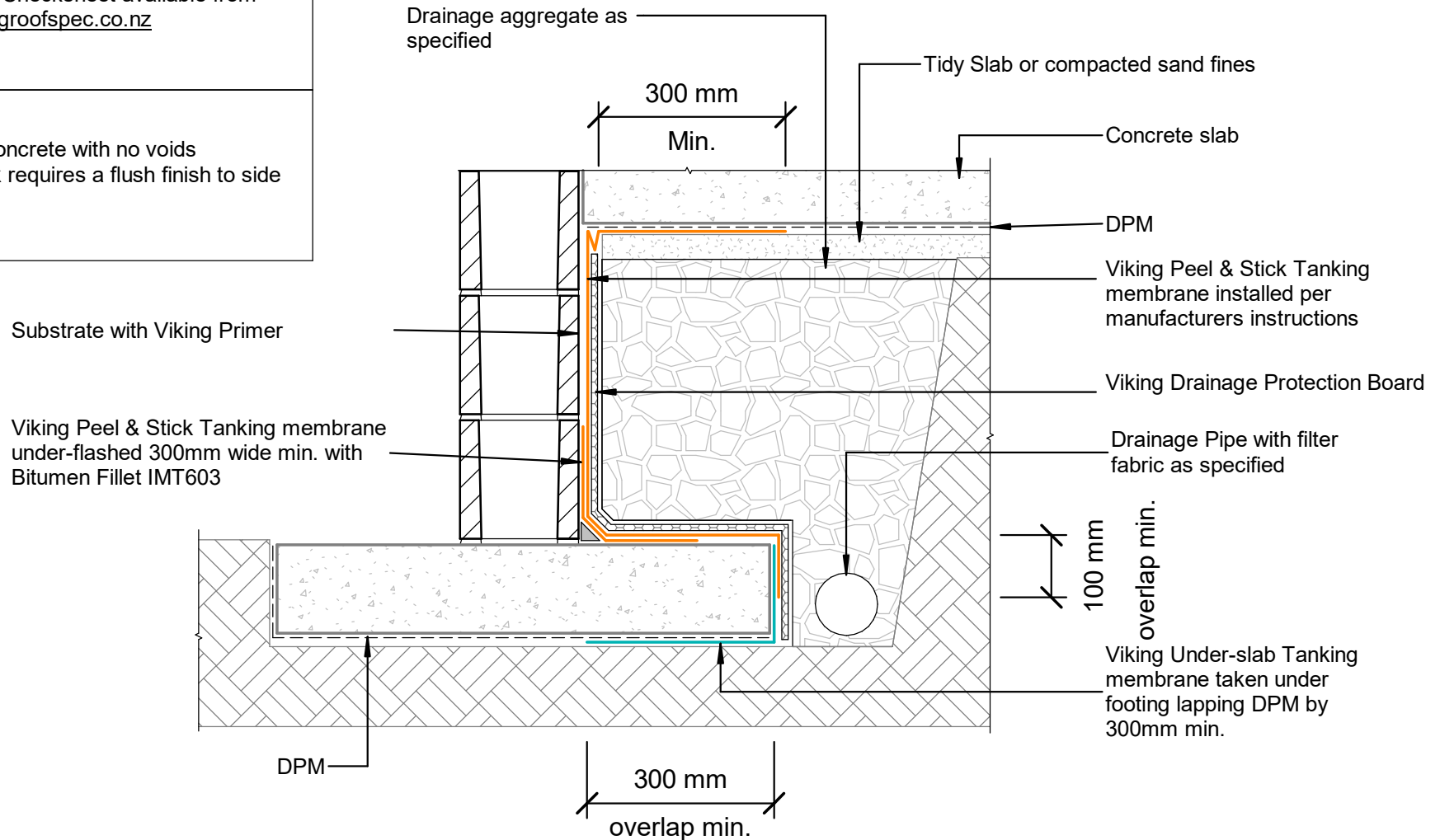

DRAWING TITLE

Viking Tanking - Peel & Stick
Junction_Block Footing

NOTES:

- * All fixings, cladding and structure are indicative only unless notated
- * Drawings to be read with Viking Specifications

INFORMATION

Viking Tanking systems are
BRANZ Appraised - 826

DRAWING

INFORMATION ONLY

Scale:	Date:	Drawn:	Viking
Not to Scale	01/03/2022		
Detail Ref:	VIK_BGT_PS_06		

Viking Roofspec
Taking care of detail

NOTE:

Substrate to comply with current Viking
Roofspec Masterspec specification
Substrate Checksheet available from
www.vikingroofspec.co.nz

NOTE:

Only specify and install Viking Peel & Stick to
Polyblock

When installing Viking Peel & Stick to Polyblock
below 1.5mt install double-layer with offset joins

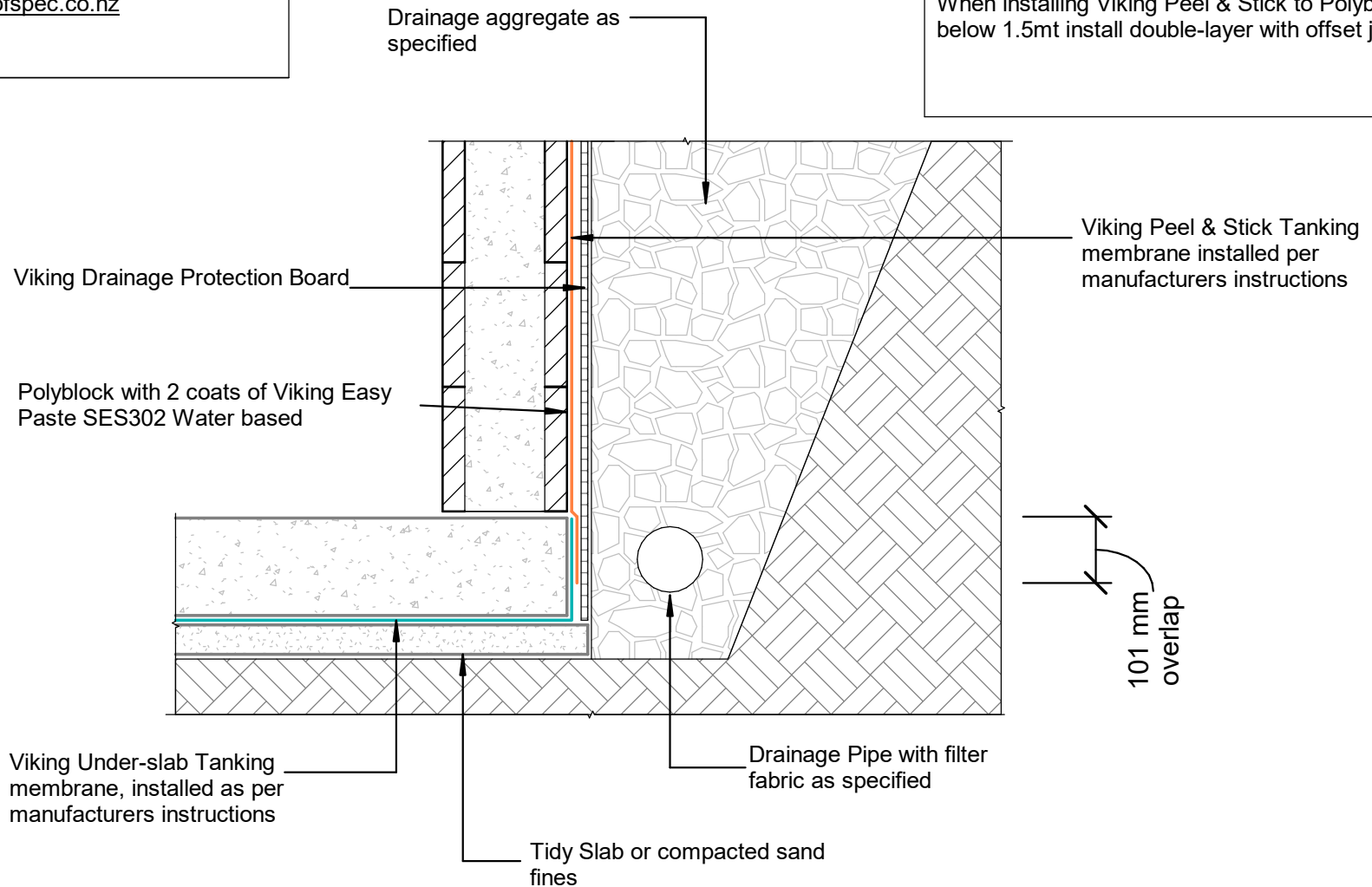

DRAWING TITLE

Viking Tanking - Peel & Stick
Junction_Polyblock Max.depth 1.5m

NOTES:

- * All fixings, cladding and structure are indicative only unless notated
- * Drawings to be read with Viking Specifications

INFORMATION

Viking Tanking systems are
BRANZ Appraised - 826

DRAWING

INFORMATION ONLY

Scale:	Date:	Drawn:	Viking
Not to Scale	01/03/2022		
Detail Ref:			

VIK_BGT_PS_07

NOTE: Substrate to comply with current Viking Roofs spec Masterspec specification
Substrate Checksheet available from www.vikingroofs spec.co.nz

Viking Peel & Stick Tanking membrane installed per manufacturers instructions

Substrate with Viking Primer

Viking Under-slab Tanking membrane Under flashing installed per manufacturers instructions

Substrate

Viking Peel & Stick Tanking membrane under-flashed 300mm wide min.

Viking Drainage and Protection Board

Viking 25mm Bitumen fillet

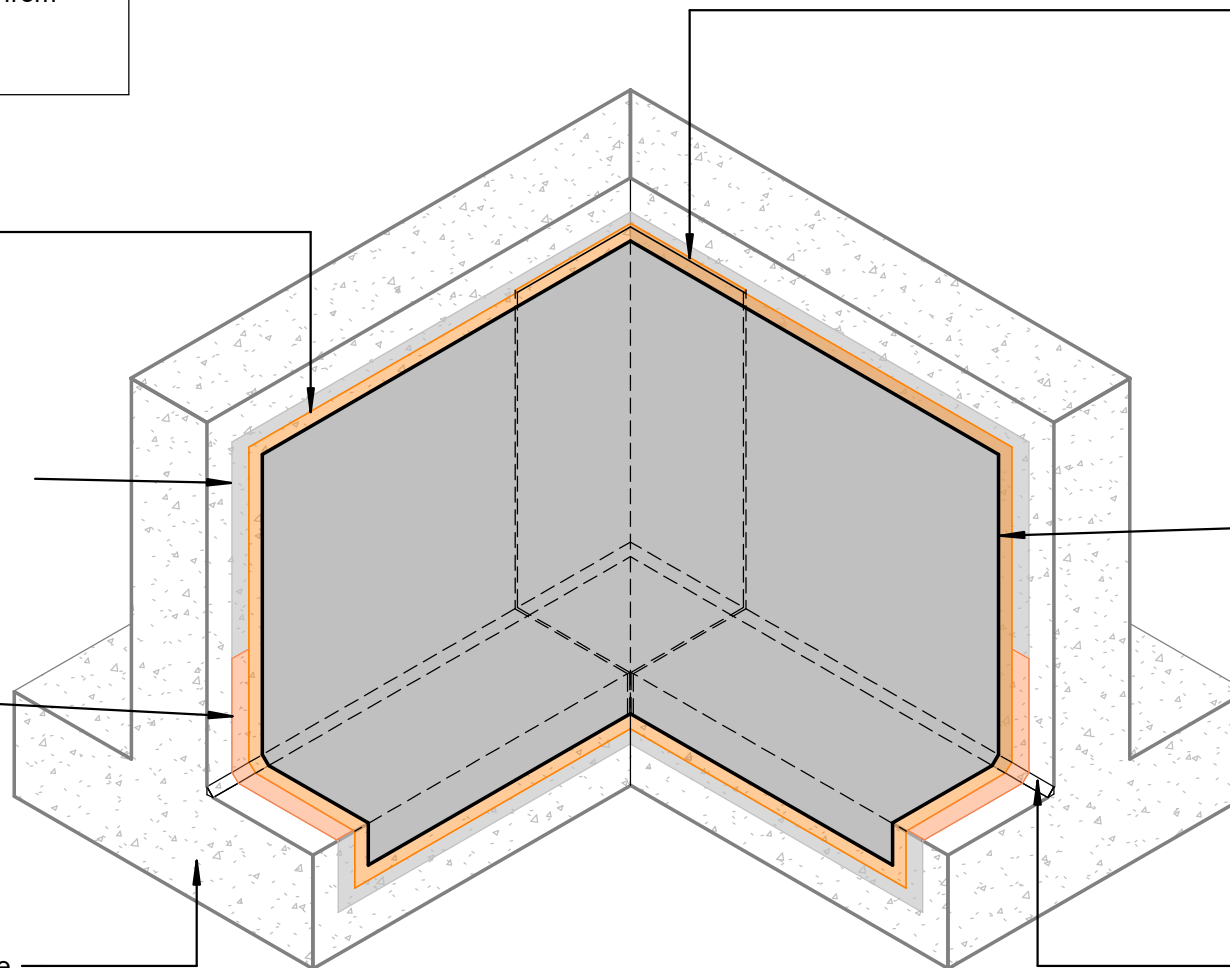

DRAWING TITLE

Viking Tanking - Peel & Stick
Intersection_ Internal Corner

NOTES:

- * All fixings, cladding and structure are indicative only unless notated
- * Drawings to be read with Viking Specifications

INFORMATION

Viking Tanking systems are
BRANZ Appraised - 826

DRAWING

INFORMATION ONLY

Scale:	Date:	Drawn:	Viking
Not to Scale	01/03/2022		
Detail Ref:			VIK_BGT_PS_11

Viking Roofs spec
Taking care of detail

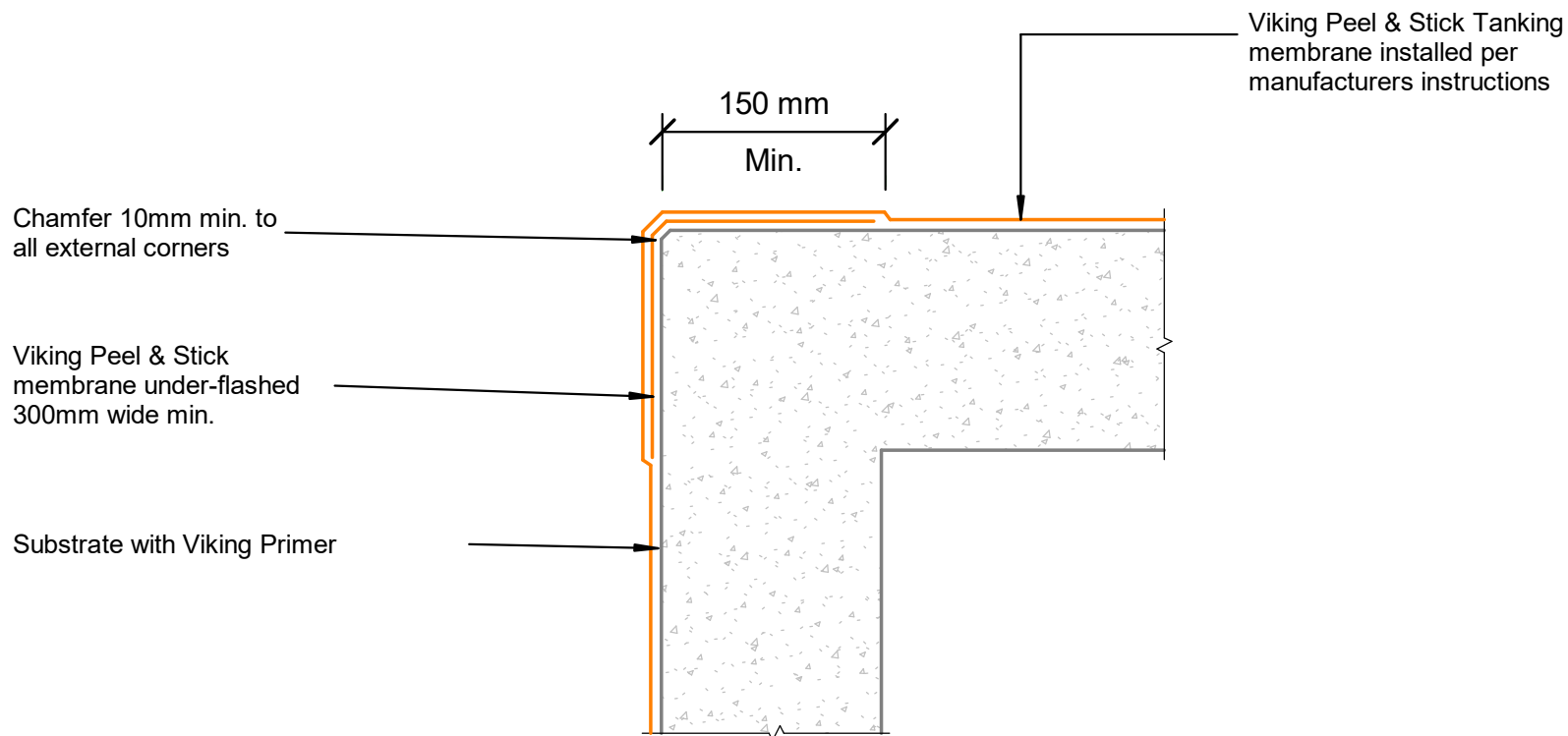

NOTE:
 Substrate to comply with current Viking Roofspec Masterspec specification
 Substrate Checksheet available from www.vikingroofspec.co.nz

DRAWING TITLE

Viking Tanking - Peel & Stick
 Intersection_External Corner

NOTES:

- * All fixings, cladding and structure are indicative only unless notated
- * Drawings to be read with Viking Specifications

INFORMATION

Viking Tanking systems are
 BRANZ Appraised - 826

DRAWING

INFORMATION ONLY

Scale:	Date:	Drawn:	Viking
Not to Scale	01/03/2022		
Detail Ref: VIK_BGT_PS_12			

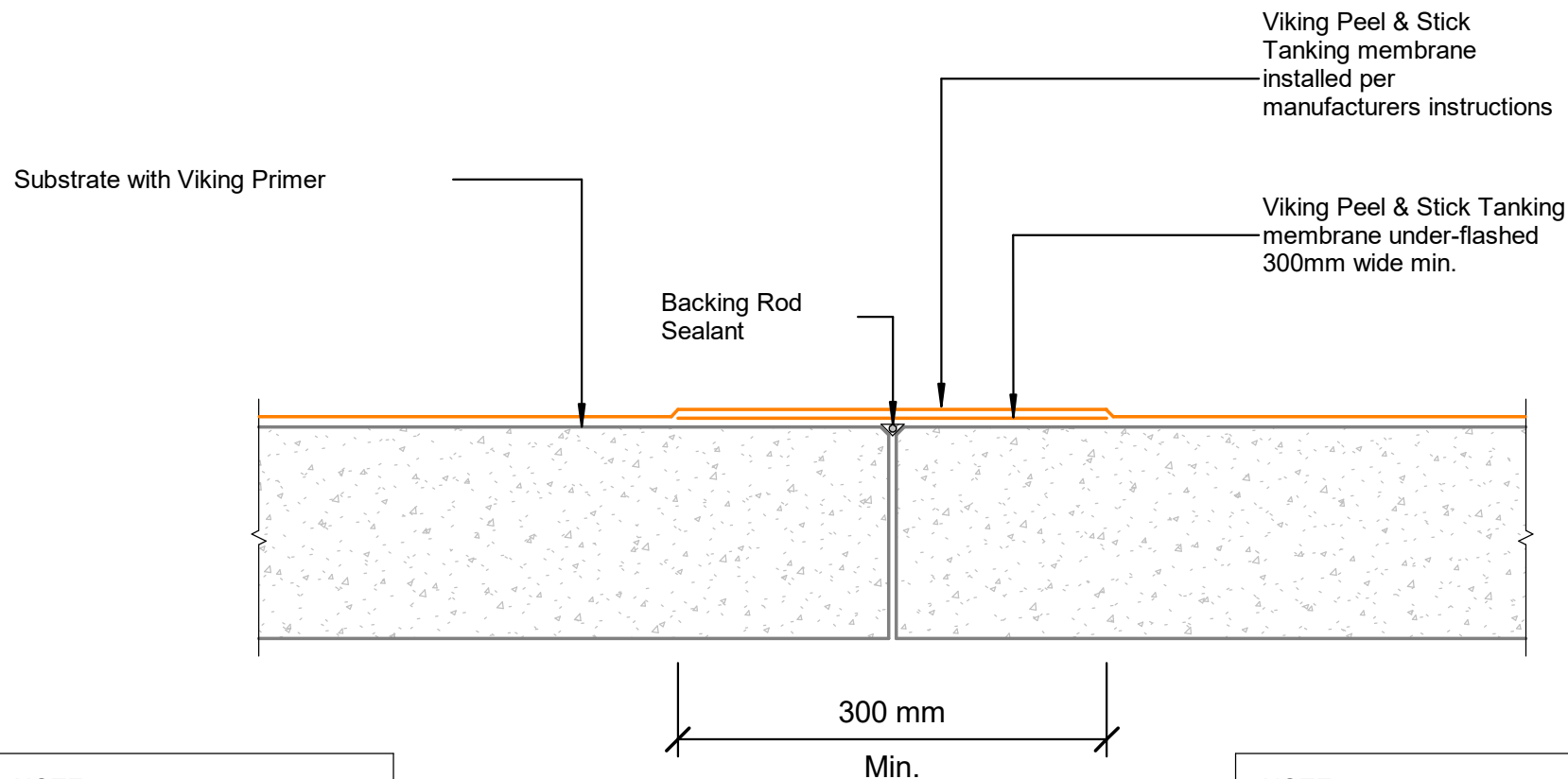

NOTE:
To allow for movement of the substrate for the 300mm wide Peel & Stick Tanking under-flashing adhere only one side of the membrane

NOTE:
Substrate to comply with current Viking Roofspec Masterspec specification
Substrate Checksheet available from www.vikingroofspec.co.nz

DRAWING TITLE

Viking Tanking - Peel & Stick
Intersection_Control Joint

NOTES:

- * All fixings, cladding and structure are indicative only unless notated
- * Drawings to be read with Viking Specifications

INFORMATION

Viking Tanking systems are
BRANZ Appraised - 826

DRAWING

INFORMATION ONLY

Scale:	Date:	Drawn:	Viking
Not to Scale	01/03/2022		
Detail Ref: VIK_BGT_PS_13			

NOTE:
 Substrate to comply with current Viking Roofspec
 Masterspec specification
 Substrate Checksheet available from
www.vikingroofspec.co.nz

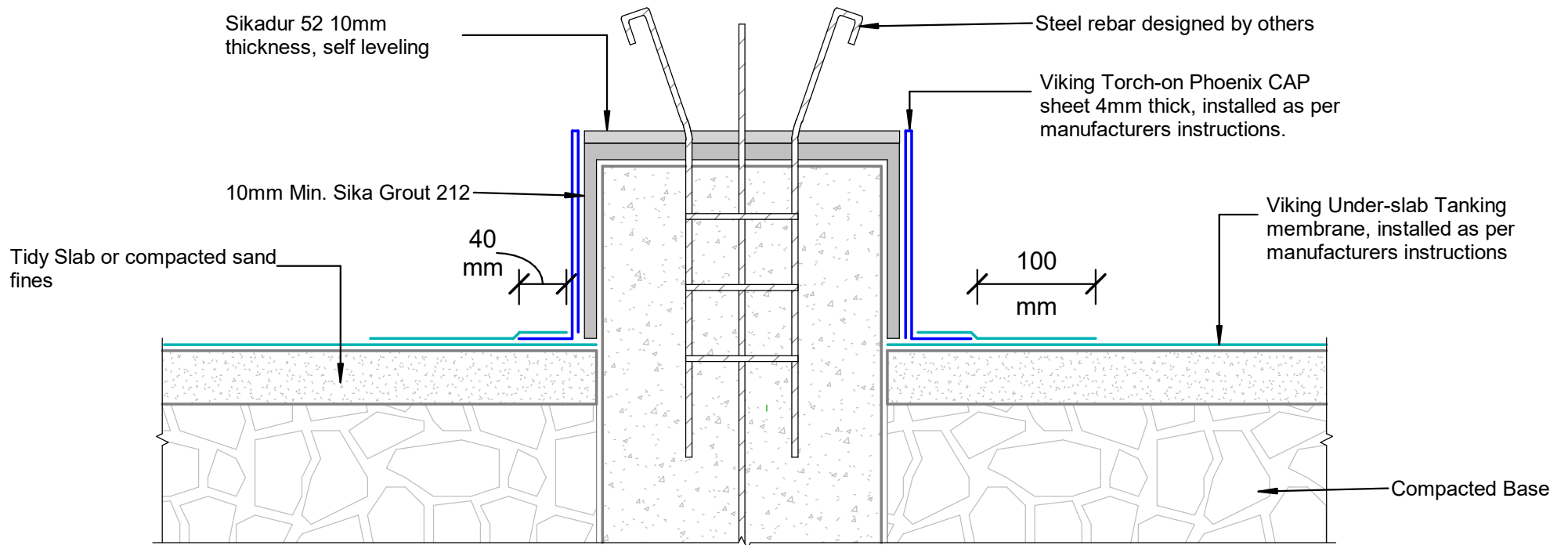

DRAWING TITLE

Viking Tanking - Peel & Stick
 Penetration_Ground Pile Head

NOTES:

- * All fixings, cladding and structure are indicative only unless notated
- * Drawings to be read with Viking Specifications

INFORMATION

Viking Tanking systems are
 BRANZ Appraised - 826

DRAWING

INFORMATION ONLY

Scale:	Date:	Drawn:	Viking
Not to Scale	01/03/2022		
Detail Ref: VIK_BGT_PS_20			

Viking Roofspec
 Taking care of detail

NOTE:
Substrate to comply with current Viking Roofspec
Masterspec specification
Substrate Checksheet available from
www.vikingroofspec.co.nz

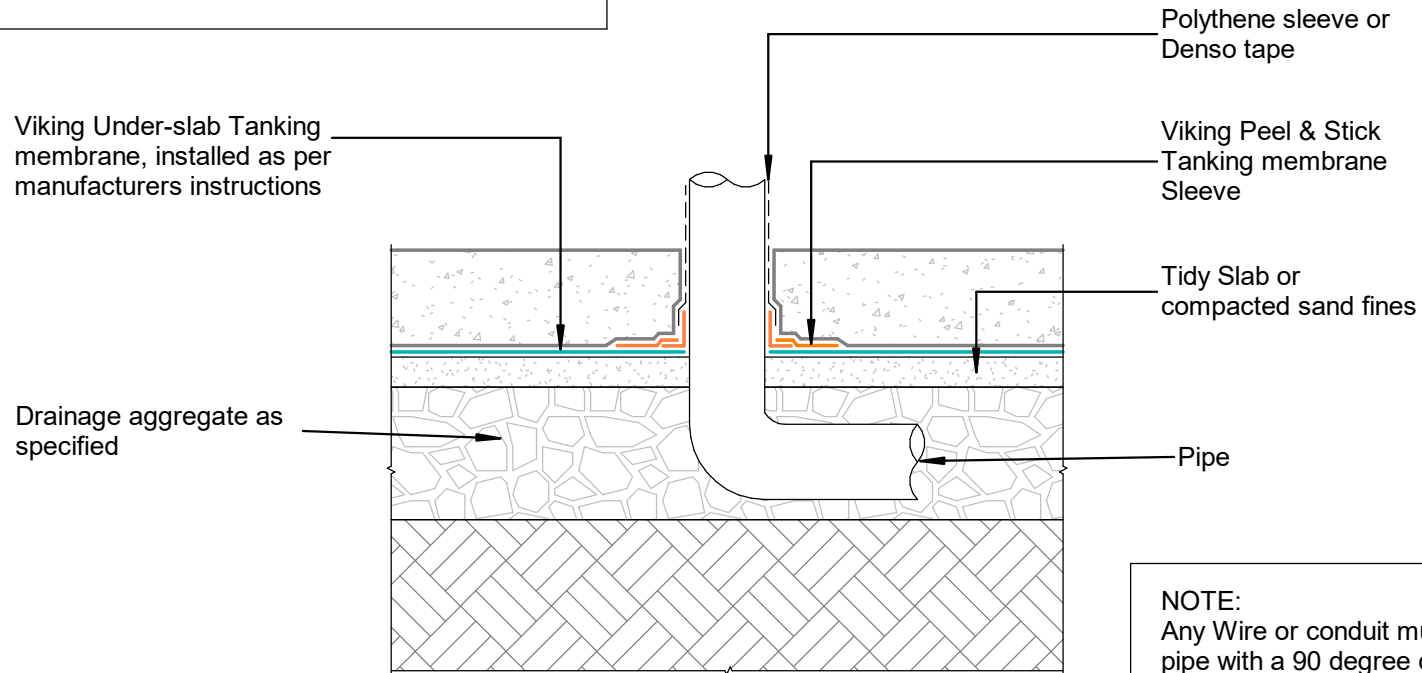

NOTE:
Any Wire or conduit must be feed through a PVC
pipe with a 90 degree downturn

NOTE:
Pipe work must be firmly supported to the substrate
prior to tanking commencing

DRAWING TITLE

Viking Tanking - Peel & Stick
Penetration_Pipe through Slab

NOTES:

- * All fixings, cladding and structure are
indicative only unless notated
- * Drawings to be read with Viking
Specifications

INFORMATION

Viking Tanking systems are
BRANZ Appraised - 826

DRAWING

INFORMATION ONLY

Scale:	Date:	Drawn:	Viking
Not to Scale	01/03/2022		
Detail Ref: VIK_BGT_PS_21			

NOTE:

Substrate to comply with current Viking Roofspec Masterspec specification
Substrate Checksheet available from
www.vikingroofspec.co.nz

NOTE:

A 5° fall is recommended for pipe penetrations

Any Wire or conduit must be feed through a PVC pipe with a 90 degree downturn

Pipe work must be firmly supported to the substrate prior to tanking commencing

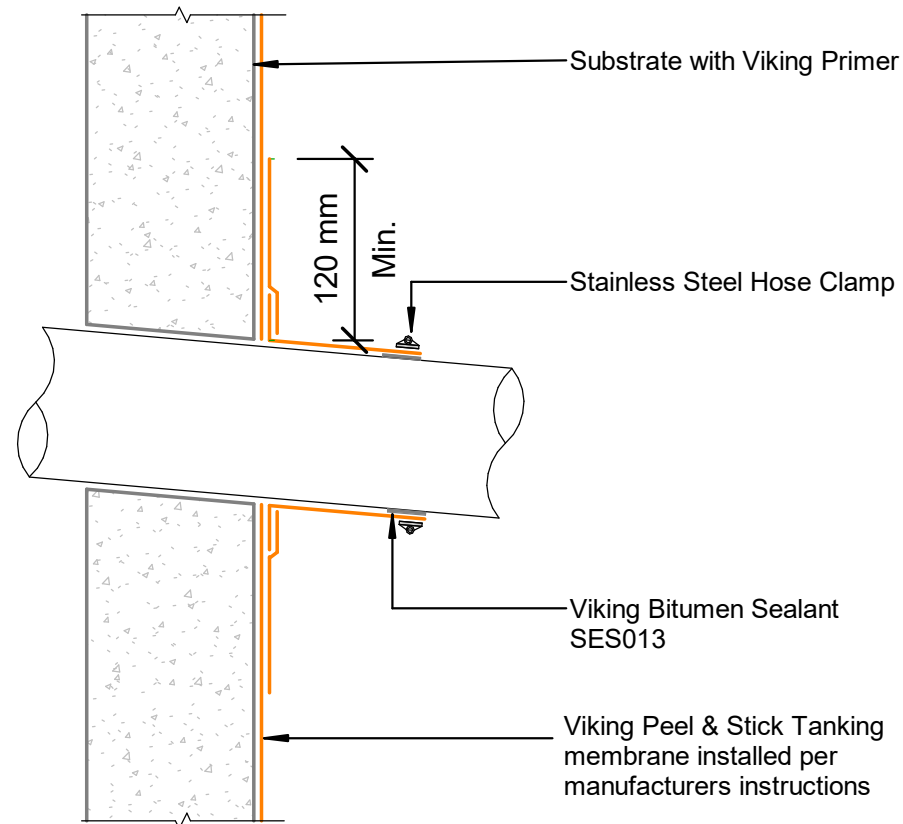

DRAWING TITLE

Viking Tanking - Peel & Stick
Penetration_Horizontal Pipe

NOTES:

- * All fixings, cladding and structure are indicative only unless notated
- * Drawings to be read with Viking Specifications

INFORMATION

Viking Tanking systems are
BRANZ Appraised - 826

DRAWING

INFORMATION ONLY

Scale:	Date:	Drawn:	Viking
Not to Scale	01/03/2022		
Detail Ref:			

VIK_BGT_PS_22

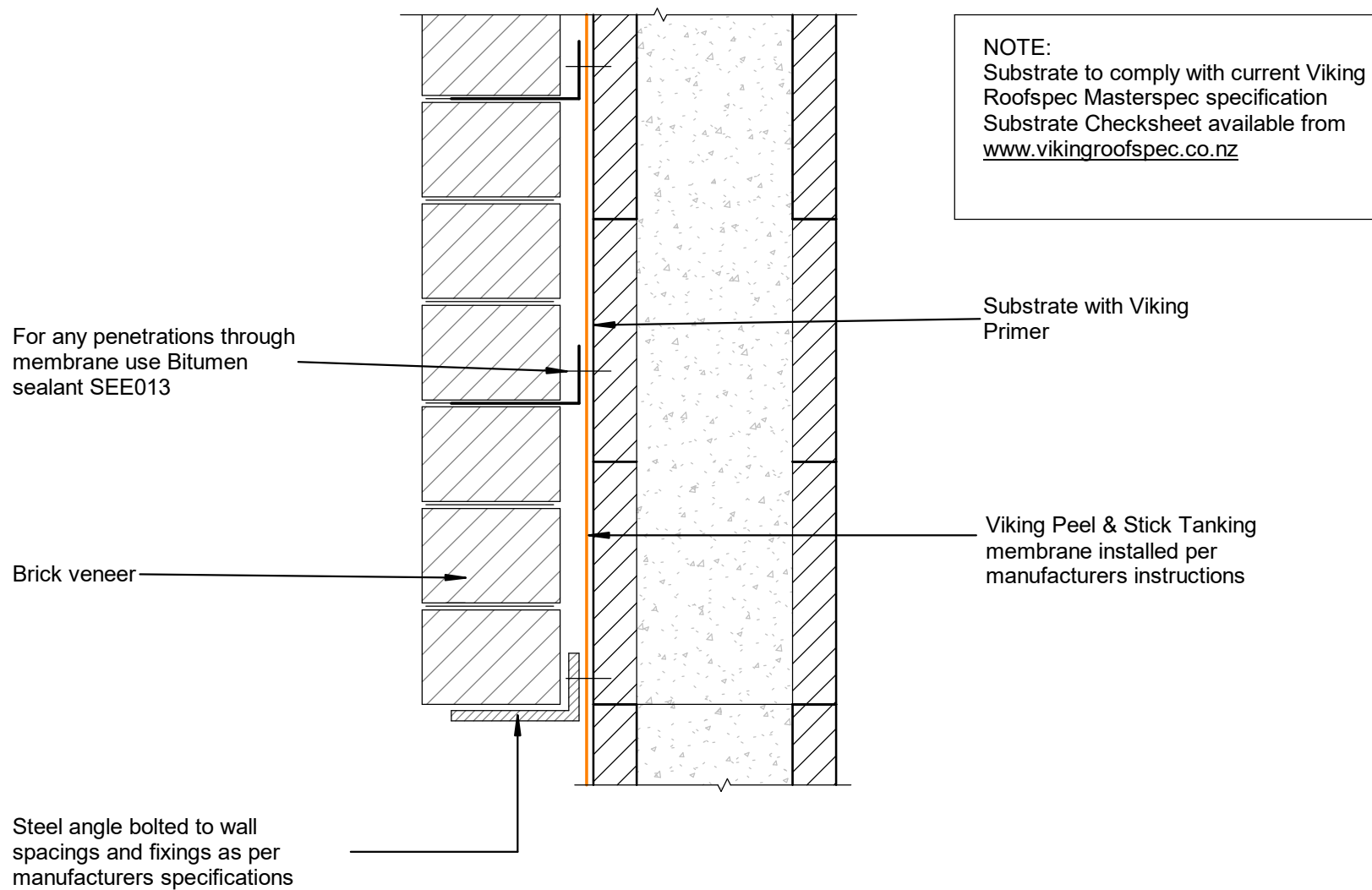

DRAWING TITLE

Viking Tanking - Peel & Stick
Penetration_Brick ties through Membrane

NOTES:

- * All fixings, cladding and structure are indicative only unless notated
- * Drawings to be read with Viking Specifications

INFORMATION

Viking Tanking systems are
BRANZ Appraised - 826

DRAWING

INFORMATION ONLY

Scale:	Date:	Drawn:	Viking
Not to Scale	01/03/2022		
Detail Ref:	VIK_BGT_PS_23		

NOTE:

Substrate to comply with current Viking Roofspec Masterspec specification
Substrate Checksheet available from
www.vikingroofspec.co.nz

NOTE:

Viking Roofspec advise consultation with the Approved Applicator prior to this detail being used.
Used only in situations where access behind a wall is unsafe or very restricted

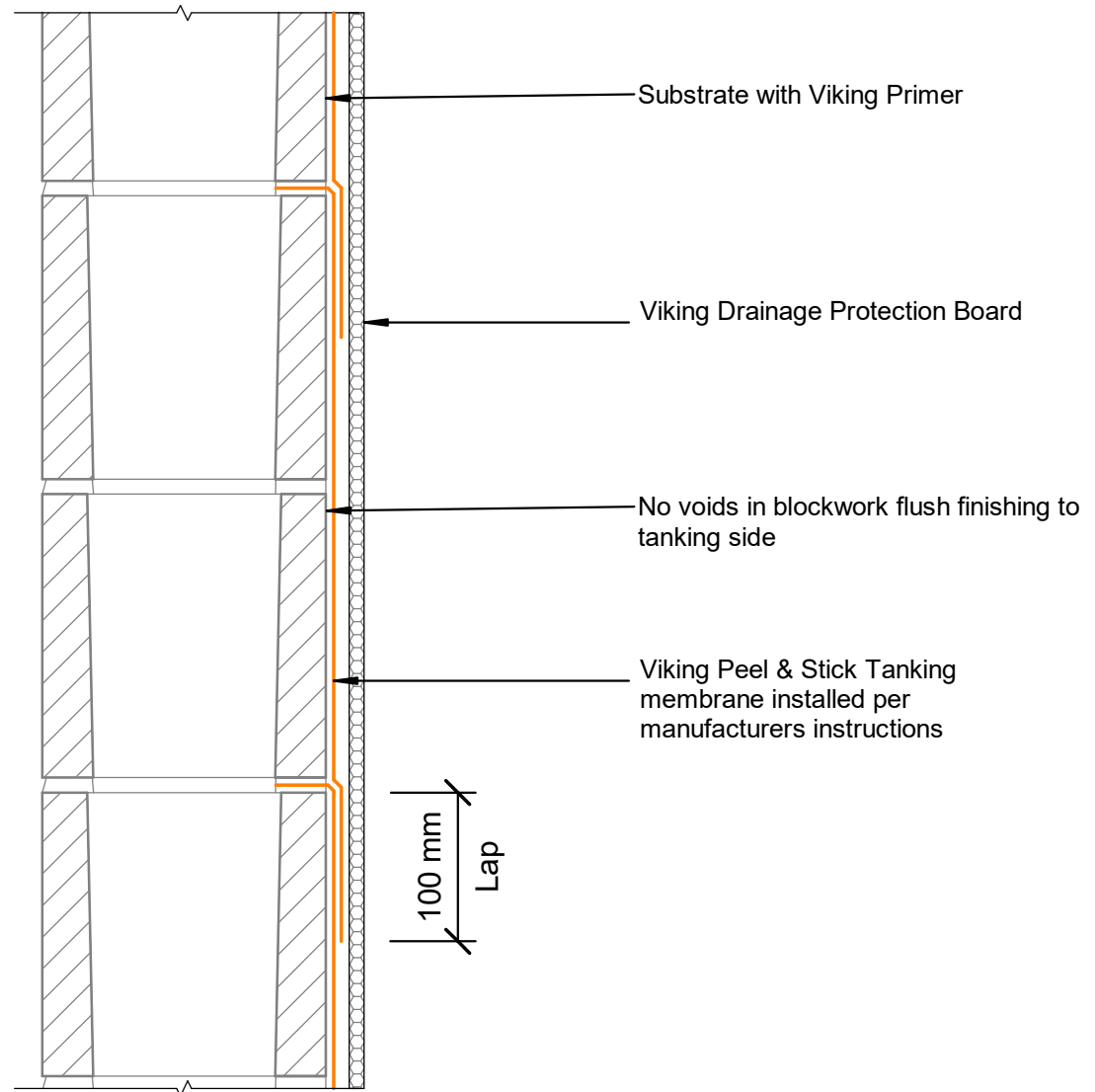

DRAWING TITLE

**Viking Tanking - Peel & Stick
Termination_Restricted Access**

NOTES:

- * All fixings, cladding and structure are indicative only unless notated
- * Drawings to be read with Viking Specifications

INFORMATION

Viking Tanking systems are
BRANZ Appraised - 826

DRAWING

INFORMATION ONLY

Scale:	Date:	Drawn:	Viking
Not to Scale	01/03/2022		
Detail Ref:	VIK_BGT_PS_30		

NOTE:

Substrate to comply with current Viking Roofspec Masterspec specification
Substrate Checksheet available from www.vikingroofspec.co.nz

NOTE:

Precast concrete with no voids
Blockwork requires a flush finish to side of tanking

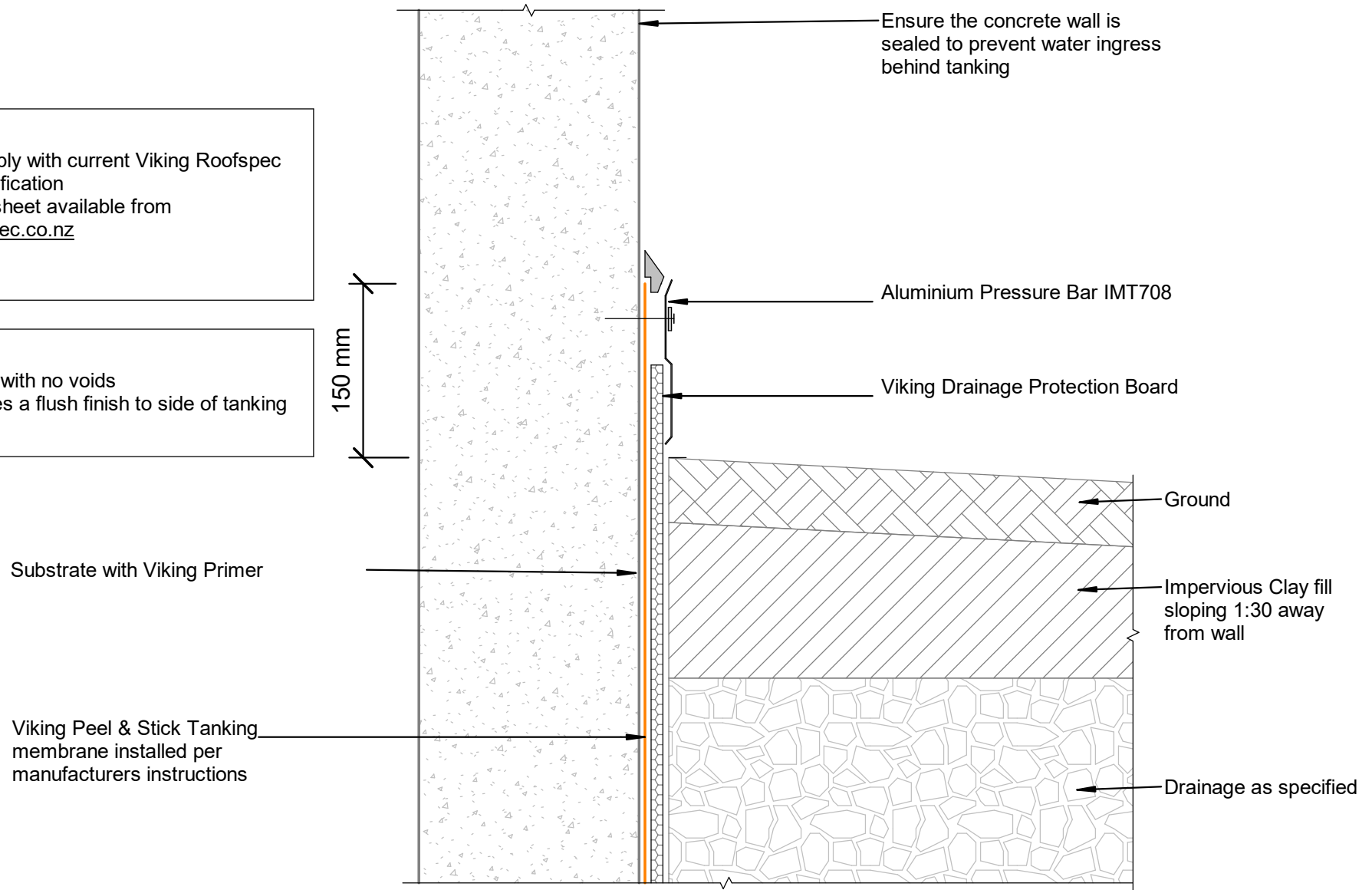

NOTES:

- * All fixings, cladding and structure are indicative only unless notated
- * Drawings to be read with Viking Specifications

INFORMATION

Viking Tanking systems are
BRANZ Appraised - 826

DRAWING

INFORMATION ONLY

Scale:	Date:	Drawn:	Viking
Not to Scale	01/03/2022		
Detail Ref:	VIK_BGT_PS_31		

NOTE:

Substrate to comply with current Viking Roofspec Masterspec specification
Substrate Checksheet available from www.vikingroofspec.co.nz

NOTE:

Precast concrete with no voids
Blockwork requires a flush finish to side of tanking

Substrate with Viking Primer

Viking Peel & Stick Tanking membrane installed per manufacturers instructions

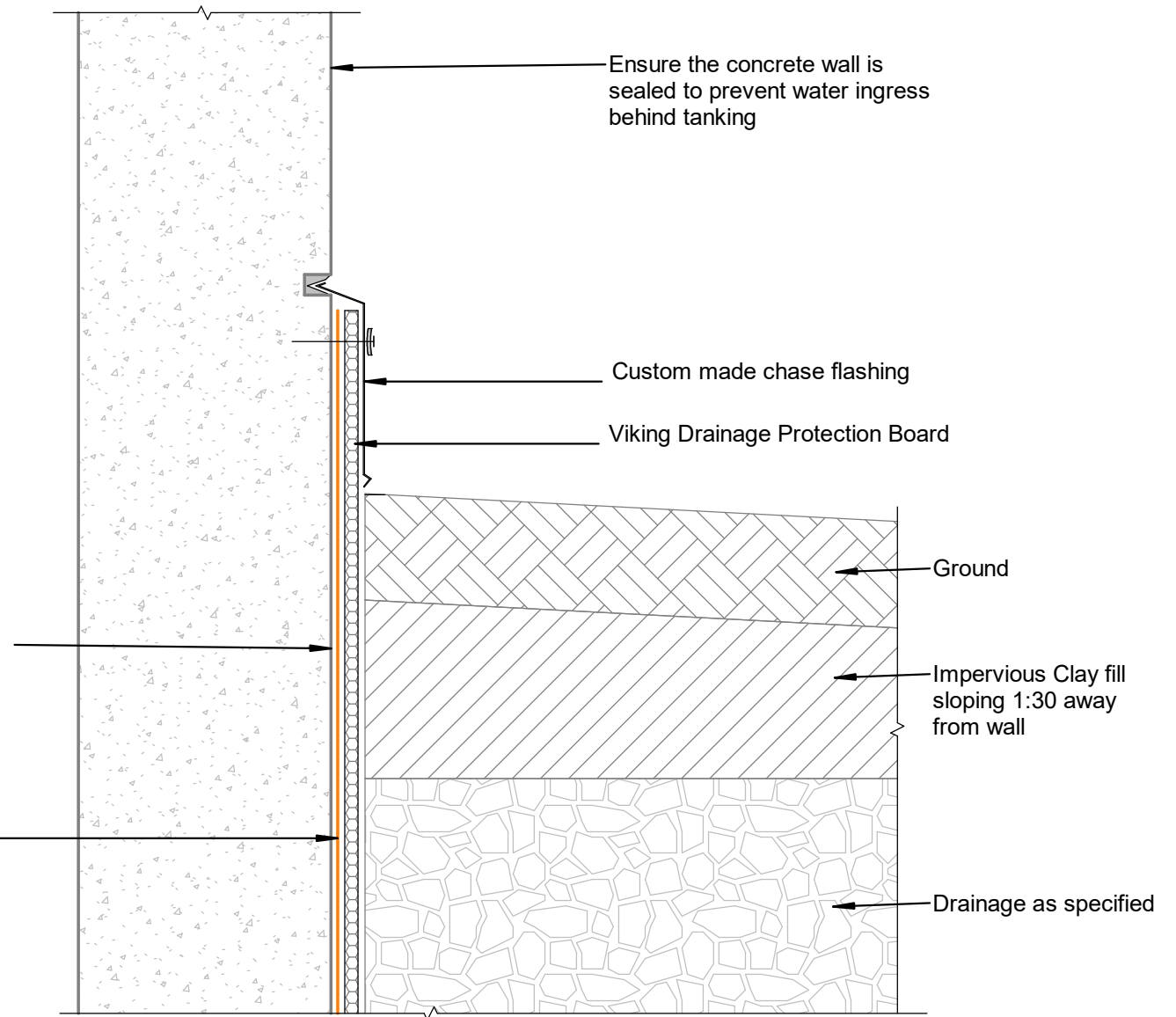

DRAWING TITLE

Viking Tanking - Peel & Stick
Termination_ Chase

NOTES:

- * All fixings, cladding and structure are indicative only unless notated
- * Drawings to be read with Viking Specifications

INFORMATION

Viking Tanking systems are
BRANZ Appraised - 826

DRAWING

INFORMATION ONLY

Scale:	Date:	Drawn:	Viking
Not to Scale	01/03/2022		
Detail Ref:	VIK_BGT_PS_32		

Viking Roofspec
Taking care of detail

NOTE:
Substrate to comply with current Viking Roofspec
Masterspec specification
Substrate Checksheet available from
www.vikingroofspec.co.nz

NOTE:
Precast concrete with no voids
Blockwork requires a flush finish to side of tanking

NOTE:
'Z' refer E2/AS1 fig. 65 table 18 for cladding to
ground clearances

Viking Peel & Stick Tanking
membrane installed per
manufacturers instructions

Viking Drainage Protection Board

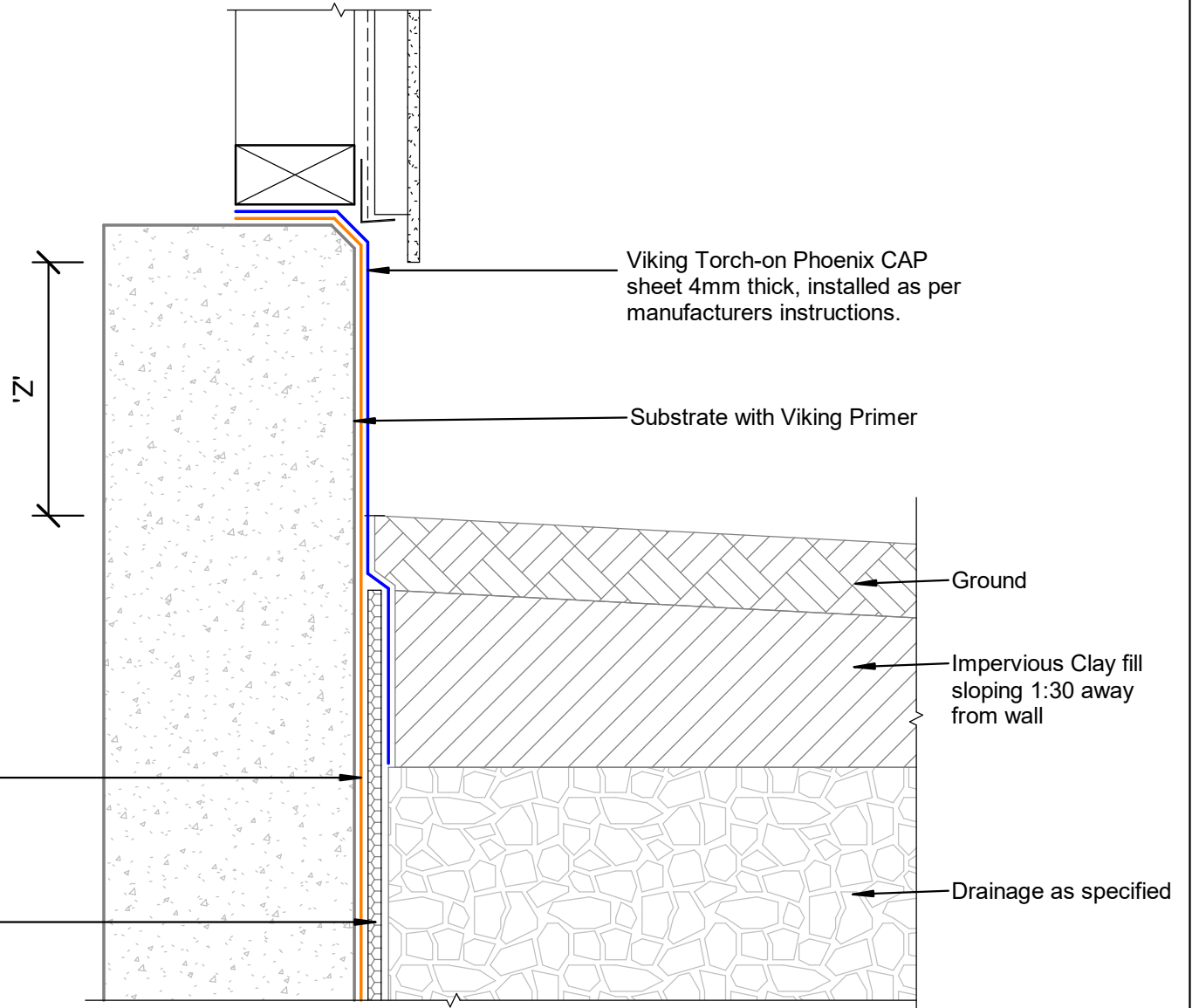

NOTE:

Substrate to comply with current Viking Roofspec Masterspec specification
Substrate Checksheet available from
www.vikingroofspec.co.nz

NOTE:

Precast concrete with no voids
Blockwork requires a flush finish to side of tanking

NOTE:

'Z' refer E2/AS1 fig. 65 table 18 for cladding to ground clearances

Viking Peel & Stick Tanking
membrane installed per
manufacturers instructions

Viking Drainage Protection Board

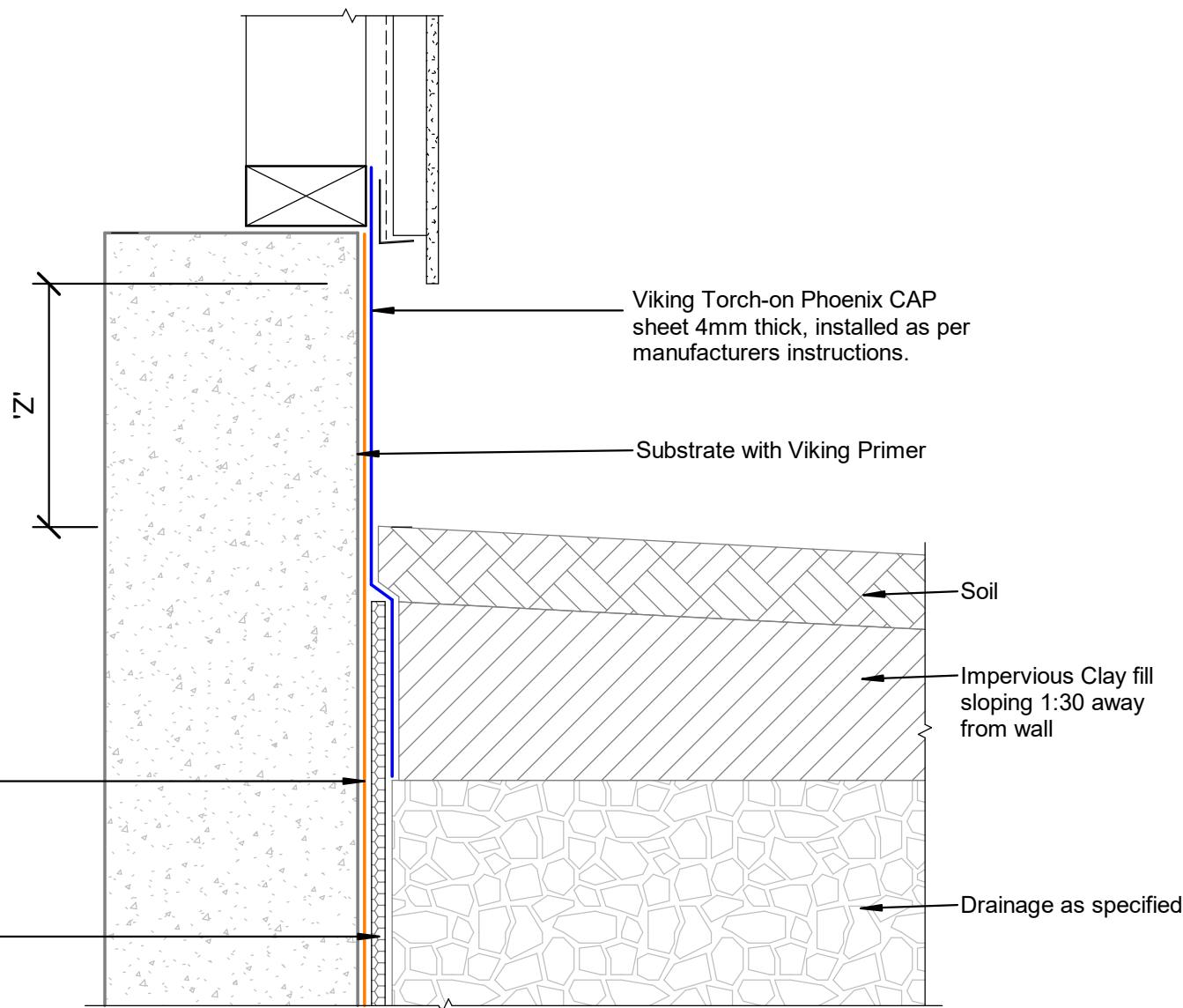

DRAWING TITLE

Viking Tanking - Peel & Stick
Termination_Behind Cladding

NOTES:

- * All fixings, cladding and structure are indicative only unless notated
- * Drawings to be read with Viking Specifications

INFORMATION

Viking Tanking systems are
BRANZ Appraised - 826

DRAWING

INFORMATION ONLY

Scale:	Date:	Drawn:	Viking
Not to Scale	01/03/2022		
Detail Ref:	VIK_BGT_PS_34		

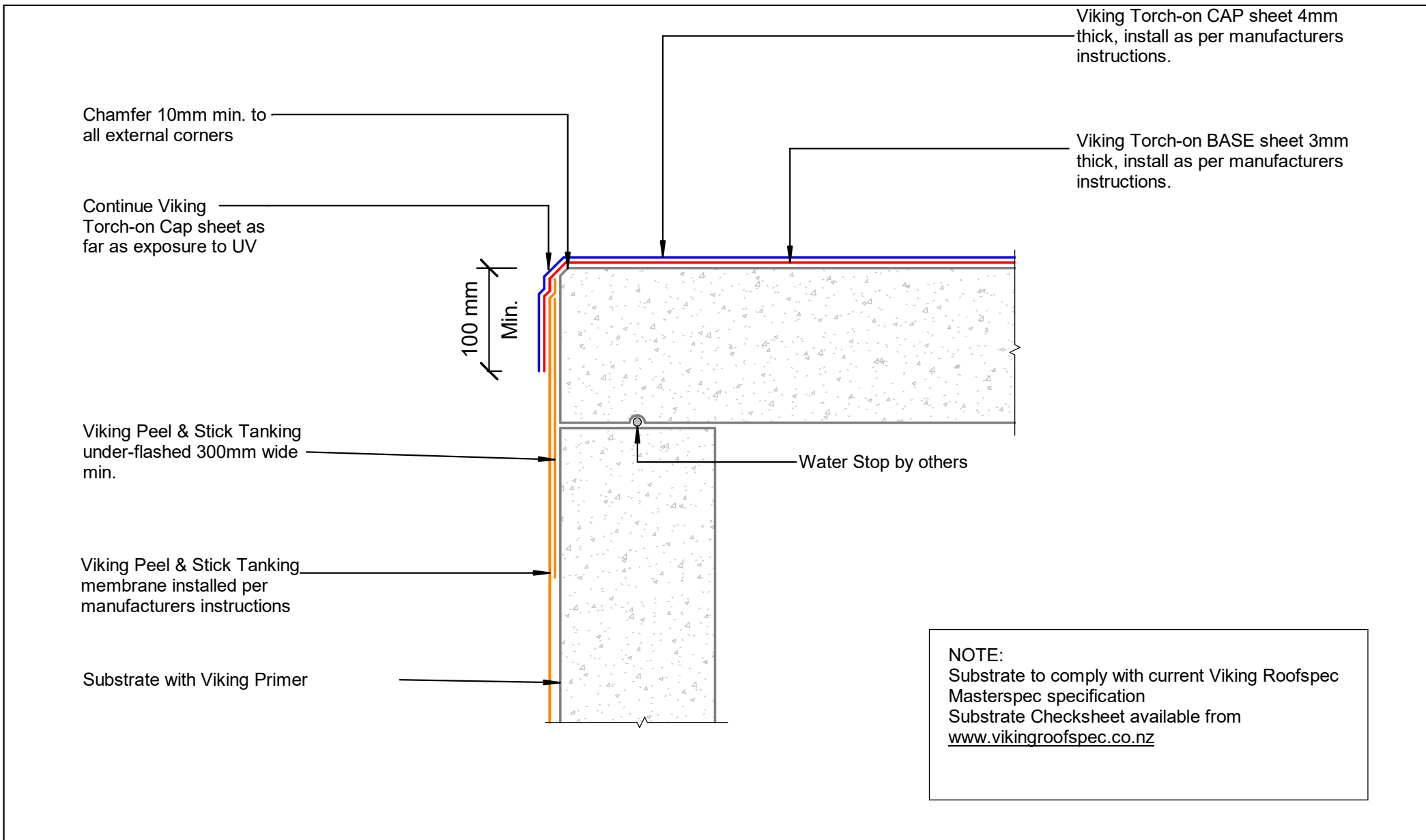

DRAWING TITLE	NOTES:	INFORMATION	DRAWING									
	Viking Tanking - Peel & Stick Termination_Roof / Deck Junction	* All fixings, cladding and structure are indicative only unless notated * Drawings to be read with Viking Specifications	Viking Tanking systems are BRANZ Appraised - 826									
			INFORMATION ONLY <table border="1"> <tr> <td>Scale:</td><td>Date:</td><td>Drawn:</td><td>Viking</td></tr> <tr> <td>Not to Scale</td><td>01/03/2022</td><td></td><td></td></tr> <tr> <td>Detail Ref:</td><td colspan="3">VIK_BGT_PS_35</td></tr> </table>	Scale:	Date:	Drawn:	Viking	Not to Scale	01/03/2022			Detail Ref:
Scale:	Date:	Drawn:	Viking									
Not to Scale	01/03/2022											
Detail Ref:	VIK_BGT_PS_35											

NOTE:

Substrate to comply with current Viking
Roofspec Masterspec specification
Substrate Checksheet available from
www.vikingroofspec.co.nz

NOTE:

Precast concrete with no voids
Blockwork requires a flush finish to side
of tanking

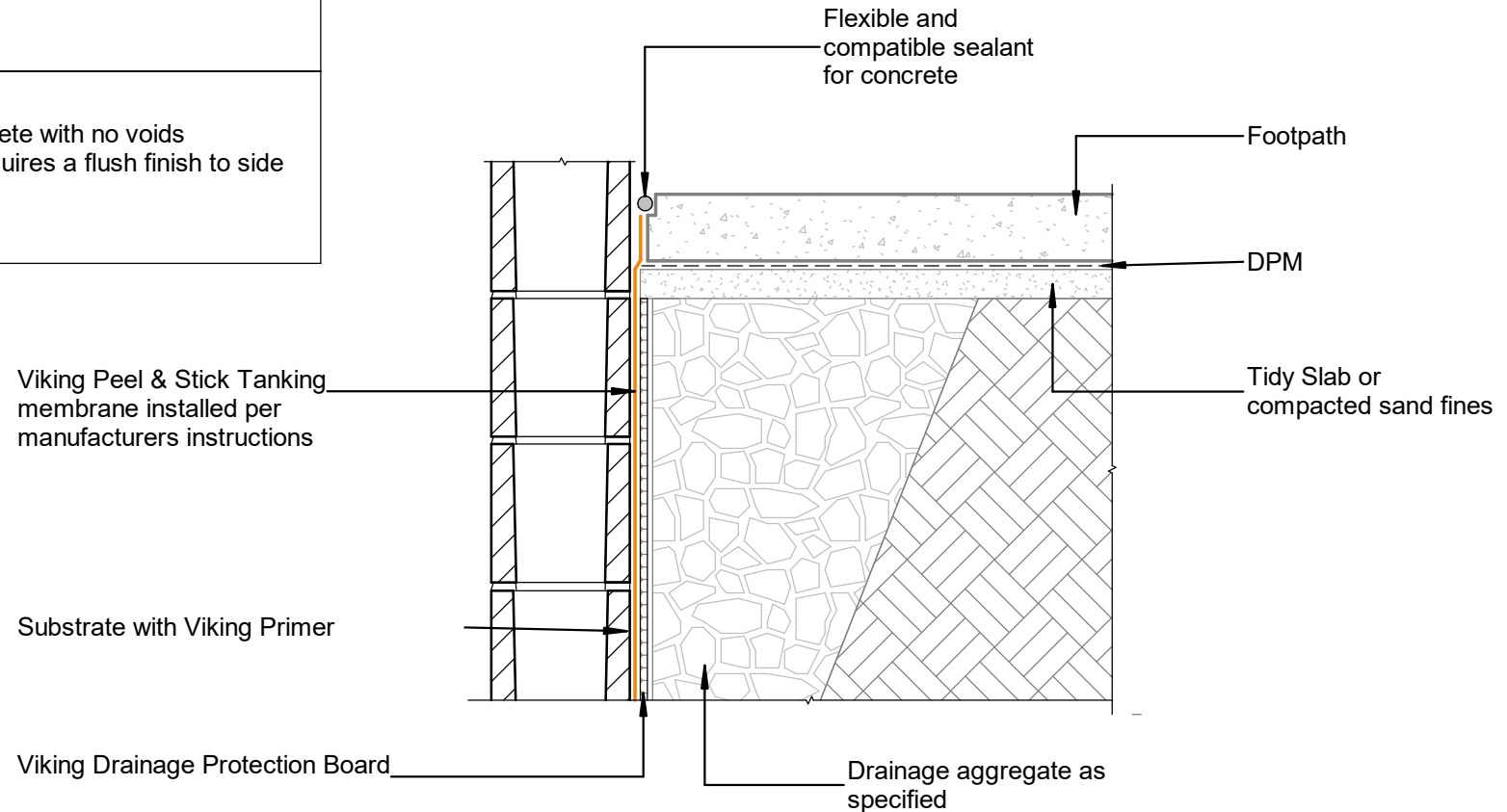

NOTES:

- * All fixings, cladding and structure are indicative only unless notated
- * Drawings to be read with Viking Specifications

INFORMATION

Viking Tanking systems are
BRANZ Appraised - 826

DRAWING

INFORMATION ONLY

Scale:	Date:	Drawn:	Viking
Not to Scale	01/03/2022		
Detail Ref:	VIK_BGT_PS_36		

NOTE:

Substrate to comply with current Viking
Roofspec Masterspec specification
Substrate Checksheet available from
www.vikingroofspec.co.nz

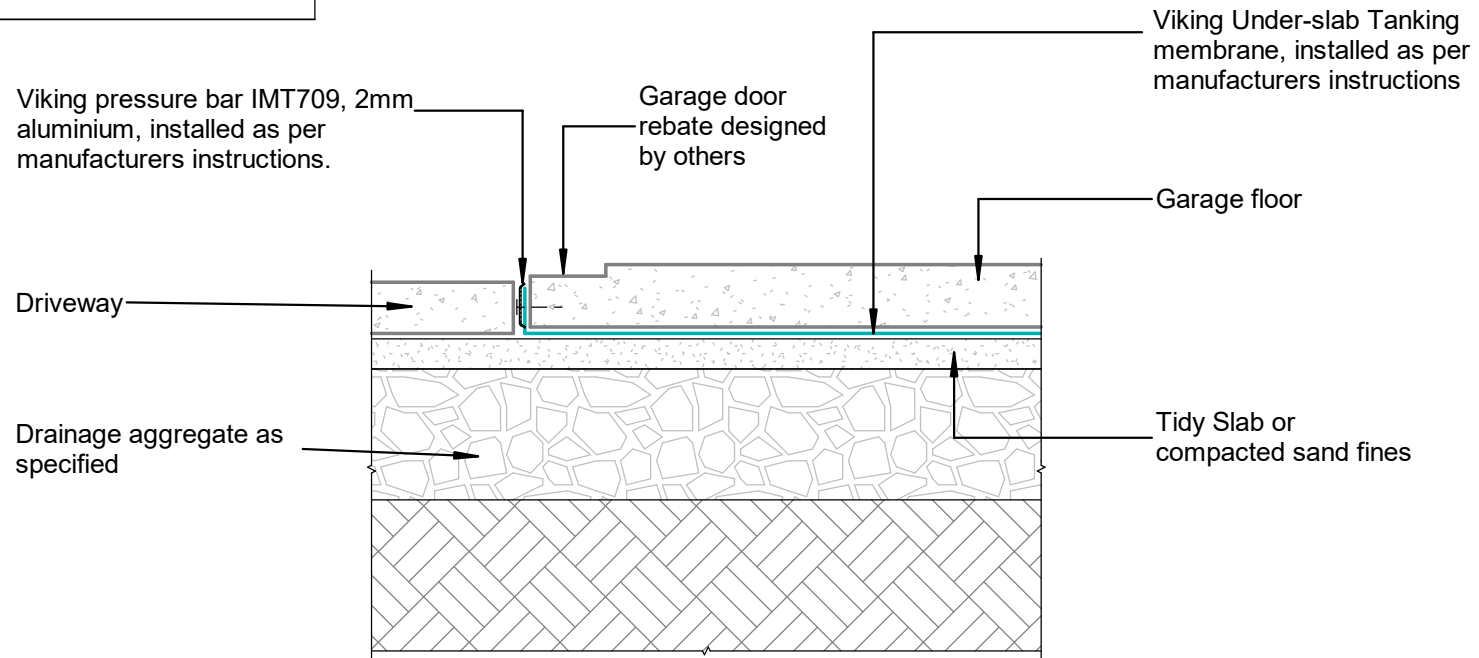

NOTES:

- * All fixings, cladding and structure are indicative only unless notated
- * Drawings to be read with Viking Specifications

INFORMATION

Viking Tanking systems are
BRANZ Appraised - 826

DRAWING

INFORMATION ONLY

Scale:	Date:	Drawn:	Viking
Not to Scale	01/03/2022		
Detail Ref:	VIK_BGT_PS_37		