

**NOTE:**

Substrate to comply with current Viking  
Roofspec Masterspec specification  
Substrate Checksheet available from  
[www.vikingroofspec.co.nz](http://www.vikingroofspec.co.nz)

**NOTE:**

Only specify and install Viking Peel & Stick to  
Polyblock  
When installing Viking Peel & Stick to Polyblock  
below 1.5mt install double-layer with offset joins

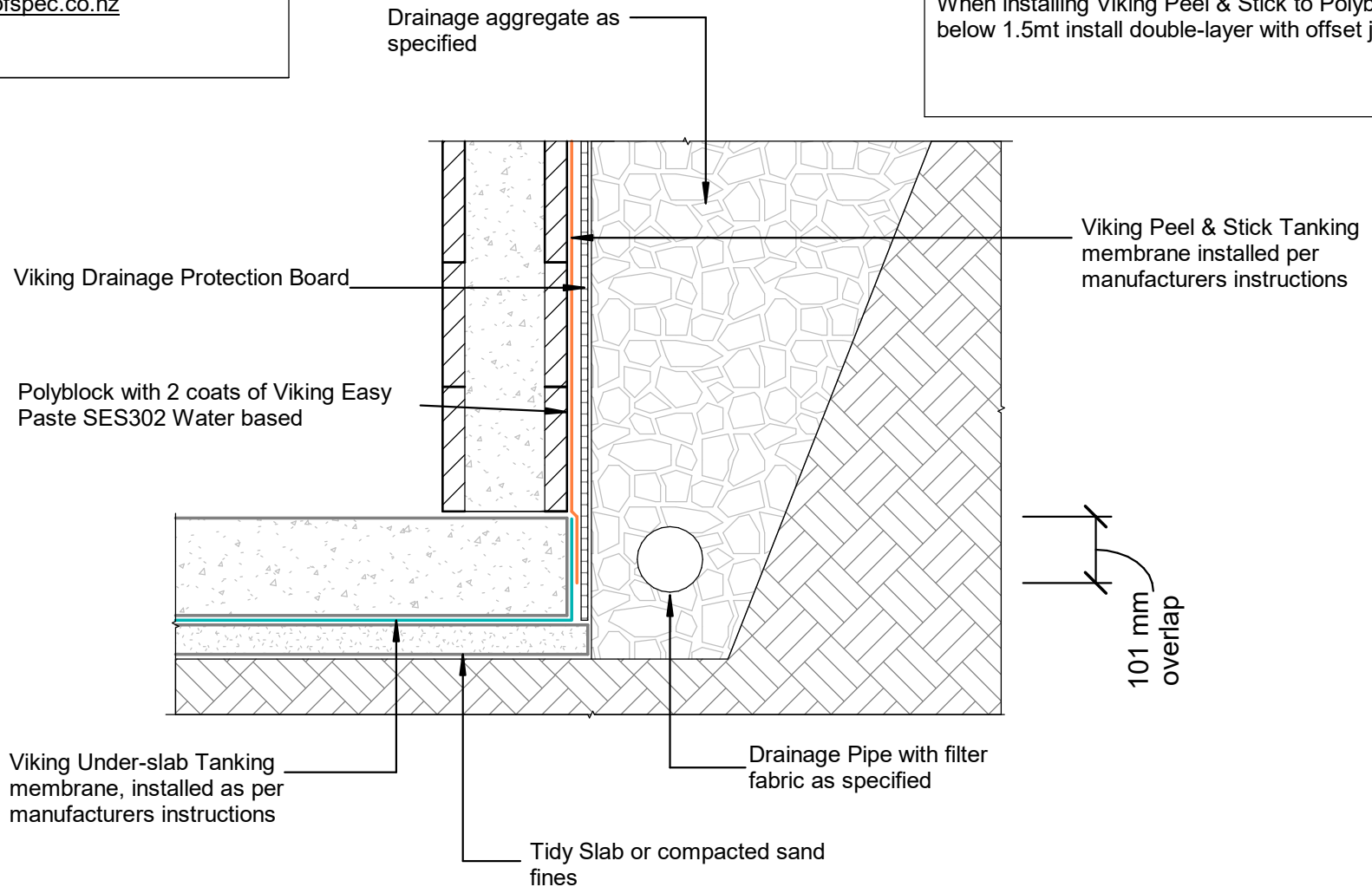

DRAWING TITLE

Viking Tanking - Peel & Stick  
Junction\_Polyblock Max.depth 1.5m

NOTES:

- \* All fixings, cladding and structure are indicative only unless notated
- \* Drawings to be read with Viking Specifications

INFORMATION

Viking Tanking systems are  
BRANZ Appraised - 826

DRAWING

INFORMATION ONLY

|              |            |        |        |
|--------------|------------|--------|--------|
| Scale:       | Date:      | Drawn: | Viking |
| Not to Scale | 01/03/2022 |        |        |
| Detail Ref:  |            |        |        |

**VIK\_BGT\_PS\_07**