

NOTE:

Substrate to comply with current Viking
Roofspec Masterspec specification
Substrate Checksheet available from
www.vikingroofspec.co.nz

NOTE:

Consider Viking Detail WS2_011 as a better
option for supporting Mechanical Plant on
membrane roofs. Viking Roofspec do not
recommend fixing posts or plant through the
top of Membrane roofs or decks. If this is
required, then use of a plinth ensures the
fixings by other trades are kept off the main
deck flood area.
Viking Roofspec recommend that any fixing
of plant is kept independent of the
membrane roof ideally through vertical
surfaces such as parapets.
All fixings must be sealed.

NOTE:

Viking Roofspec or our Approved Applicators
do not warranty fixings installed by other
trades.

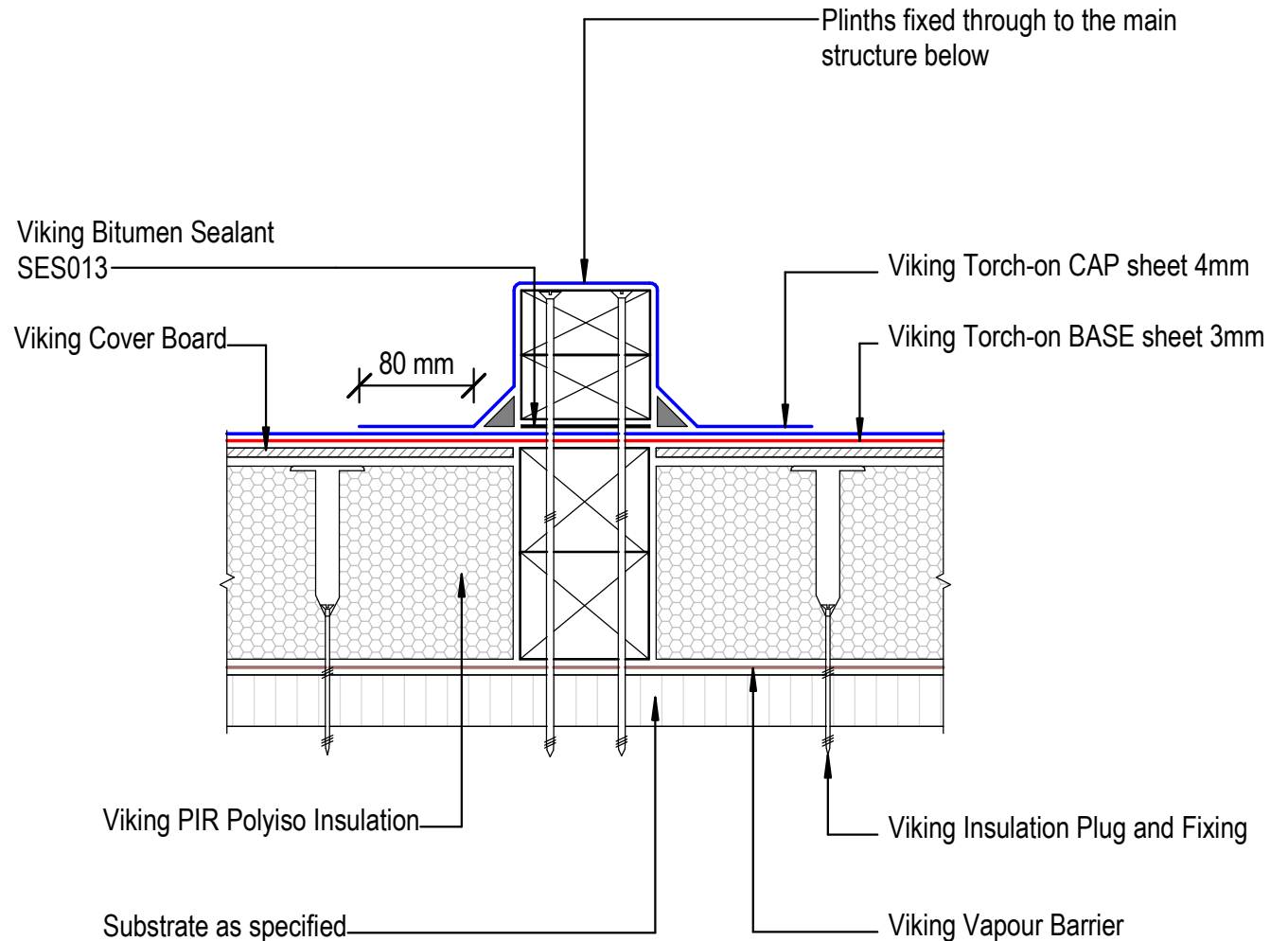

DRAWING TITLE

Viking WS2 - Torch-On
Penetration_Plinth for concrete or timber

NOTES:

*Viking Waterproof Membrane as notated can be
Viking Gemini, Lybra, Phoenix Super or Halley P.
*All details to be read in conjunction with
Viking Specifications.

Substrate and structure are
indicative only

DRAWING STATUS

INFORMATION ONLY

Scale:
Not to Scale

Date:
01/10/2022

Drawn: Viking

Detail Ref: **VIK_WS2_TOR_013_PENEPLIN**