

NOTE:
 Substrate to comply with current Viking Roofspec
 Masterspec specification
 Substrate Checksheet available from
www.vikingroofspec.co.nz

NOTE:
 A 5° fall is recommended for pipe penetrations

NOTE:
 Membrane is suitable to be installed to pipes that will
 reach max. temperatures of 70° celcius

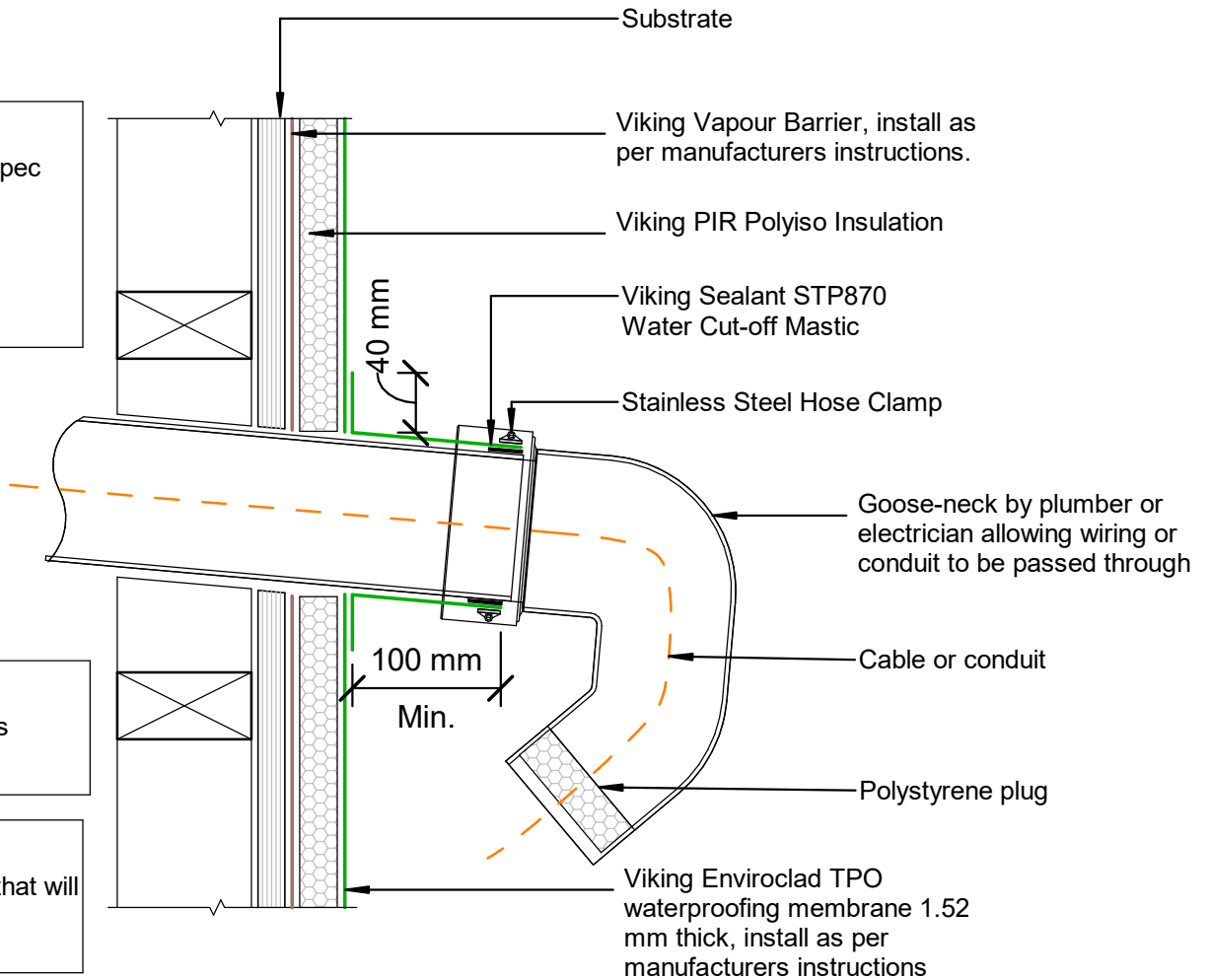

DRAWING TITLE

Viking WarmRoof - Enviroclad
 Penetration_Horizontal ducting pipe

NOTES:

- * Angle fillets are not required at upstands for Enviroclad
- * All fixings, cladding and structure are indicative only unless noted
- * All details to be read in conjunction with Viking Specifications

WarmRoof System is Branz
 Appraised - 713

DRAWING

INFORMATION ONLY

| | | | |
|--------------|------------|--------|--------|
| Scale: | Date: | Drawn: | Viking |
| Not to Scale | 01/03/2022 | | |

Detail Ref:
VIK_WRE_006A_HORIDUCT