

NOTE:

Substrate to comply with current Viking Roofspec Masterspec specification
Substrate Checksheet available from www.vikingroofspec.co.nz

NOTE:

A 5° fall is recommended for pipe penetrations

NOTE:

Membrane is suitable to be installed to pipes that will reach max. temperatures of 70° celcius

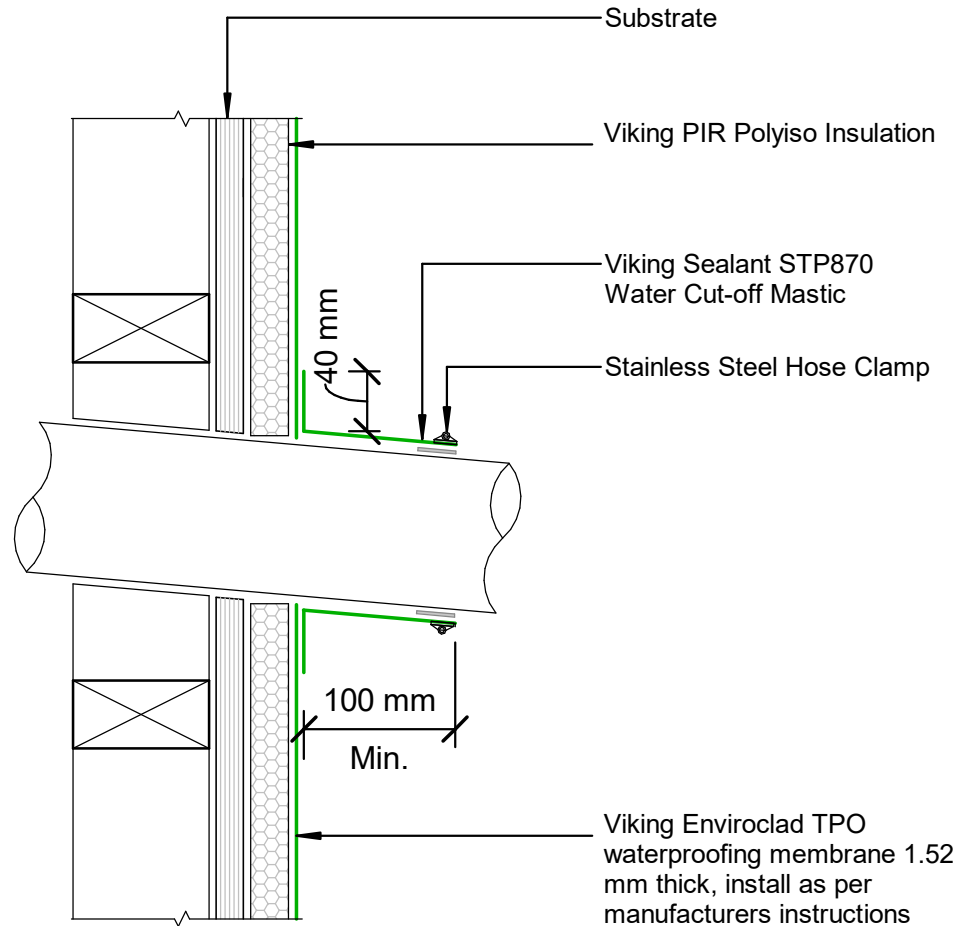

DRAWING TITLE

Viking WarmSpan - Enviroclad
Penetration_Horizontal pipe

NOTES:

- * Angle fillets are not required at upstands for Enviroclad
- * All fixings, cladding and structure are indicative only unless notated
- * All details to be read in conjunction with Viking Specifications

WarmSpan System is Branz
Appraised - 713

DRAWING

INFORMATION ONLY

| | | | |
|--------------|------------|--------|--------|
| Scale: | Date: | Drawn: | Viking |
| Not to Scale | 01/03/2022 | | |

Detail Ref
VIK_WSE_005A_HORPIPE

Roofspec
Viking
Taking care of detail