

NOTE:
 Substrate to comply with current Viking
 Roofs spec Masterspec specification
 Substrate Checksheet available from
www.vikingroofs spec.co.nz

NOTE:
 Consider Viking Detail WS2_011 as a better
 option for supporting Mechanical Plant on
 membrane roofs. Viking Roofs spec do not
 recommend fixing posts or plant through the
 top of Membrane roofs or decks. If this is
 required, then use of a plinth ensures the
 fixings by other trades are kept off the main
 deck flood area.
 Viking Roofs spec recommend that any fixing
 of plant is kept independent of the
 membrane roof ideally through vertical
 surfaces such as parapets.
All fixings must be sealed.

NOTE:
 Viking Roofs spec or our Approved Applicators
 do not warranty fixings installed by other
 trades.

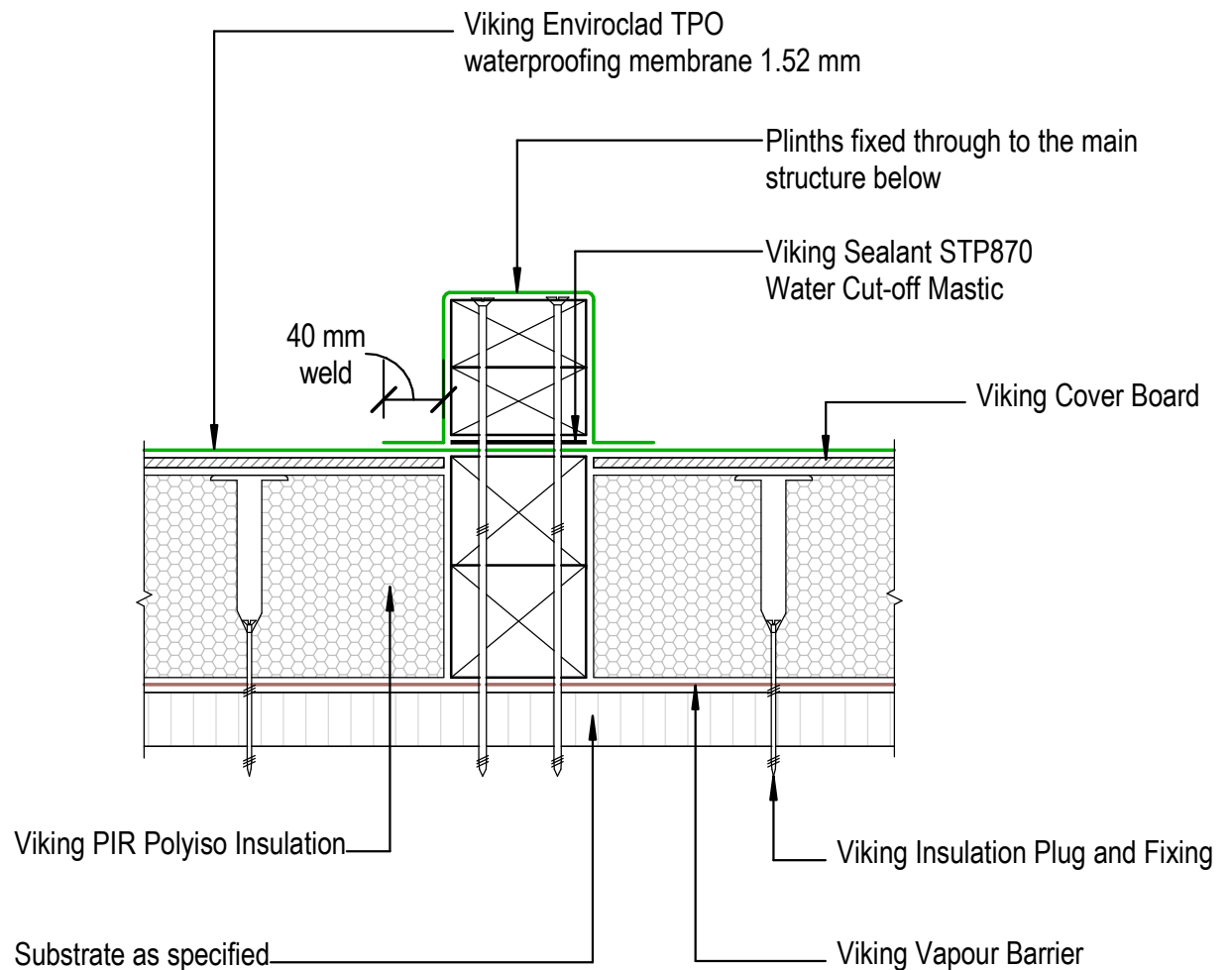

DRAWING TITLE

Viking WS2 - Enviroclad
 Penetration_Plinth for concrete or timber

NOTES:

- * Angle fillets are not required at upstands for Enviroclad
- * All fixings, cladding and structure are indicative only unless noted
- * All details to be read in conjunction with Viking Specifications

Substrate and structure are
 indicative only

DRAWING STATUS

INFORMATION ONLY

Scale: Not to Scale	Date: 01/10/2022	Drawn: Viking
Detail Ref: VIK_WS2_ENV_013_PENEPLIN		

Viking
 Taking care of detail