

NOTE:  
 Substrate to comply with current Viking  
 Roofspec Masterspec specification  
 Substrate Checksheet available from  
[www.vikingroofspec.co.nz](http://www.vikingroofspec.co.nz)

NOTE:  
 Consider Viking Detail WSE\_011 as a  
 better option for supporting Mechanical  
 Plant on membrane roofs.  
*Although Viking Roofspec do not  
 recommend fixing posts or plant through  
 the top of Membrane roofs or decks if this is  
 required then use a plinth detail provides  
 the fixing by other trades are kept off the  
 main deck flood area.*  
 Viking Roofspec recommend that any fixing  
 of plant is kept independent of the  
 membrane roof ideally through vertical  
 surfaces such as parapets.  
All Fixings must be sealed

NOTE:  
 Viking Roofspec or our Approved Applicators  
 do not warranty fixings installed by other  
 trades.

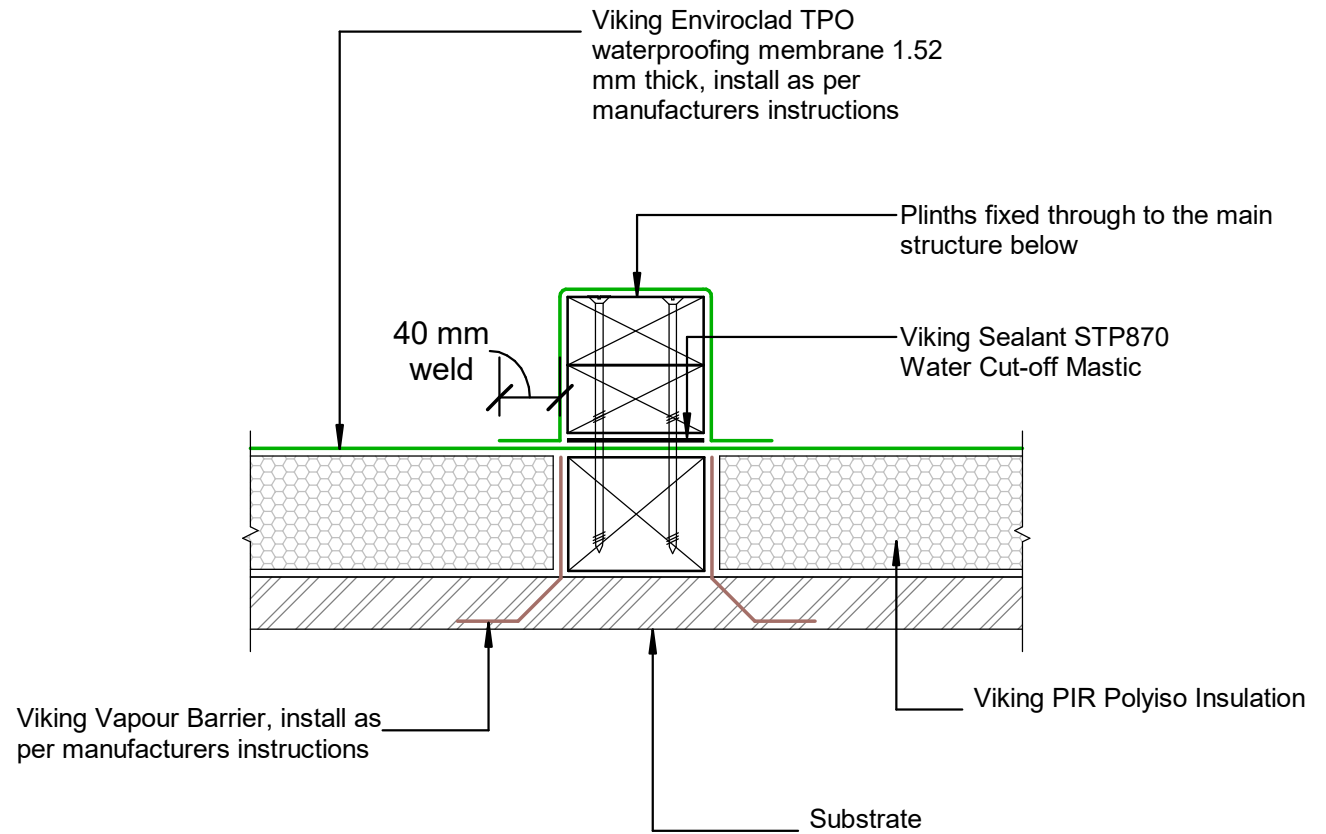

DRAWING TITLE

Viking WarmSpan - Enviroclad  
 Penetration\_Plinth for concrete or timber

NOTES:

- \* Angle fillets are not required at upstands for Enviroclad
- \* All fixings, cladding and structure are indicative only unless notated
- \* All details to be read in conjunction with Viking Specifications

WarmSpan System is Branz  
 Appraised - 713

DRAWING

INFORMATION ONLY

Scale:	Date:	Drawn:	Viking
Not to Scale	01/03/2022		
Detail Ref: <b>VIK_WSE_013_PENEPLIN</b>			

