

Viking Roofspec sump / overflow
IMR100, installed as per
manufacturers instructions.

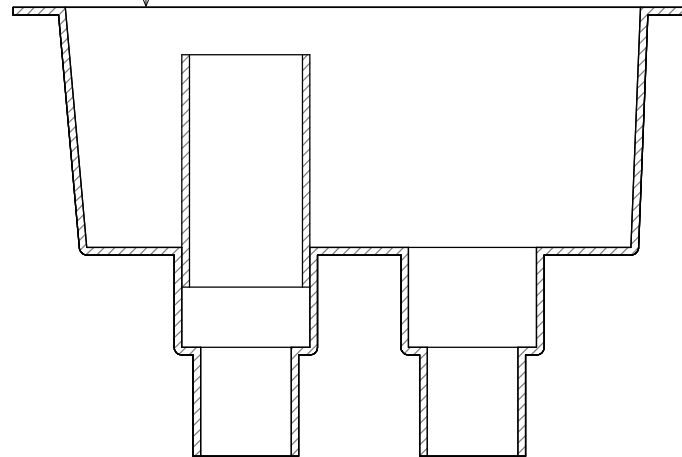

**Viking Roofspec Sump 01 D17:
Sumps - IMR100 450x300x164mm deep**

Viking Roofspec sump / overflow
IMR100, installed as per
manufacturers instructions.

Butylclad Yes
Dec-K-ing No
Enviroclad No
Epiclad Yes
Tanking No
Torch-on No



Master Accessories
Viking Roofspec Sumps - IMR100 450mm x 300mm x 164mm deep

NOTES:

DRAWING STATUS		
Detail		
Scale: Not to Scale	Date: 6/2022	Drawn:
Viking Roofspec Sump 01 D17		