

Substrate with Viking Primer

Backing Rod
Sealant

Viking Mercury Tanking
membrane 4mm thick, install as
per manufacturers instructions

Viking Mercury Tanking
membrane 4mm thick, under-
flashed 300mm wide min.

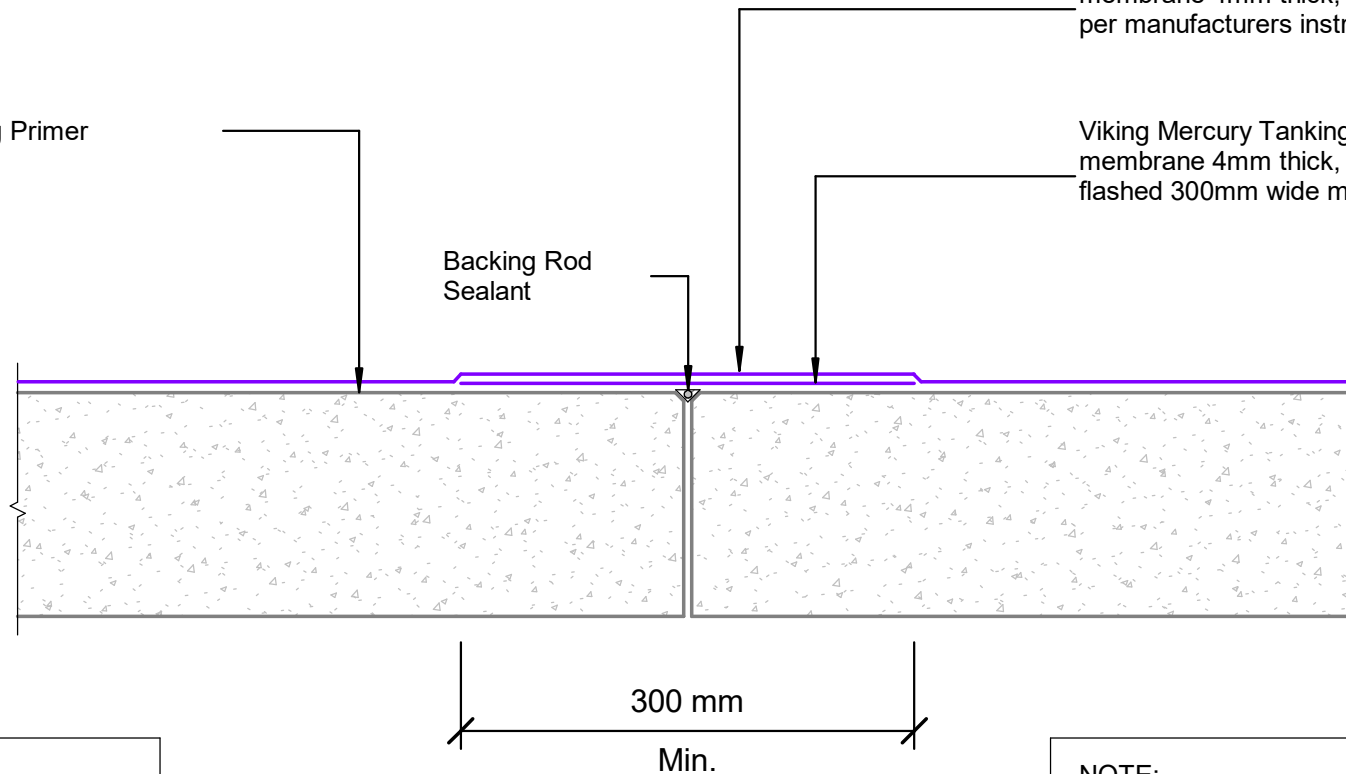

NOTE:
To allow for movement of the
substrate for the 300mm wide
Mercury Tanking under-flashing
adhere only one side of the
membrane

NOTE:
Substrate to comply with current Viking Roofspec
Masterspec specification
Substrate Checksheet available from
www.vikingroofspec.co.nz

DRAWING TITLE

Viking Below Ground Tanking - Torch -On
Intersection_Control Joint

NOTES:

* All fixings, cladding and structure are
indicative only unless notated

* Drawings to be read with Viking
Specifications

INFORMATION

Viking Tanking systems are
BRANZ Appraised - 864

DRAWING

INFORMATION ONLY

Scale:	Date:	Drawn:	Viking
Not to Scale	01/03/2022		
Detail Ref:			VIK_BGT_TO_13