

NOTE:  
 Substrate to comply with current Viking Roofspec Masterspec specification  
 Substrate Checksheet available from [www.vikingroofspec.co.nz](http://www.vikingroofspec.co.nz)

NOTE:  
 Consider Viking Detail WS2\_011 as a better option for supporting Mechanical Plant on membrane roofs. Viking Roofspec do not recommend fixing posts or plant through the top of Membrane roofs or decks. If this is required, then use of a plinth ensures the fixings by other trades are kept off the main deck flood area.  
 Viking Roofspec recommend that any fixing of plant is kept independent of the membrane roof ideally through vertical surfaces such as parapets.  
All fixings must be sealed.

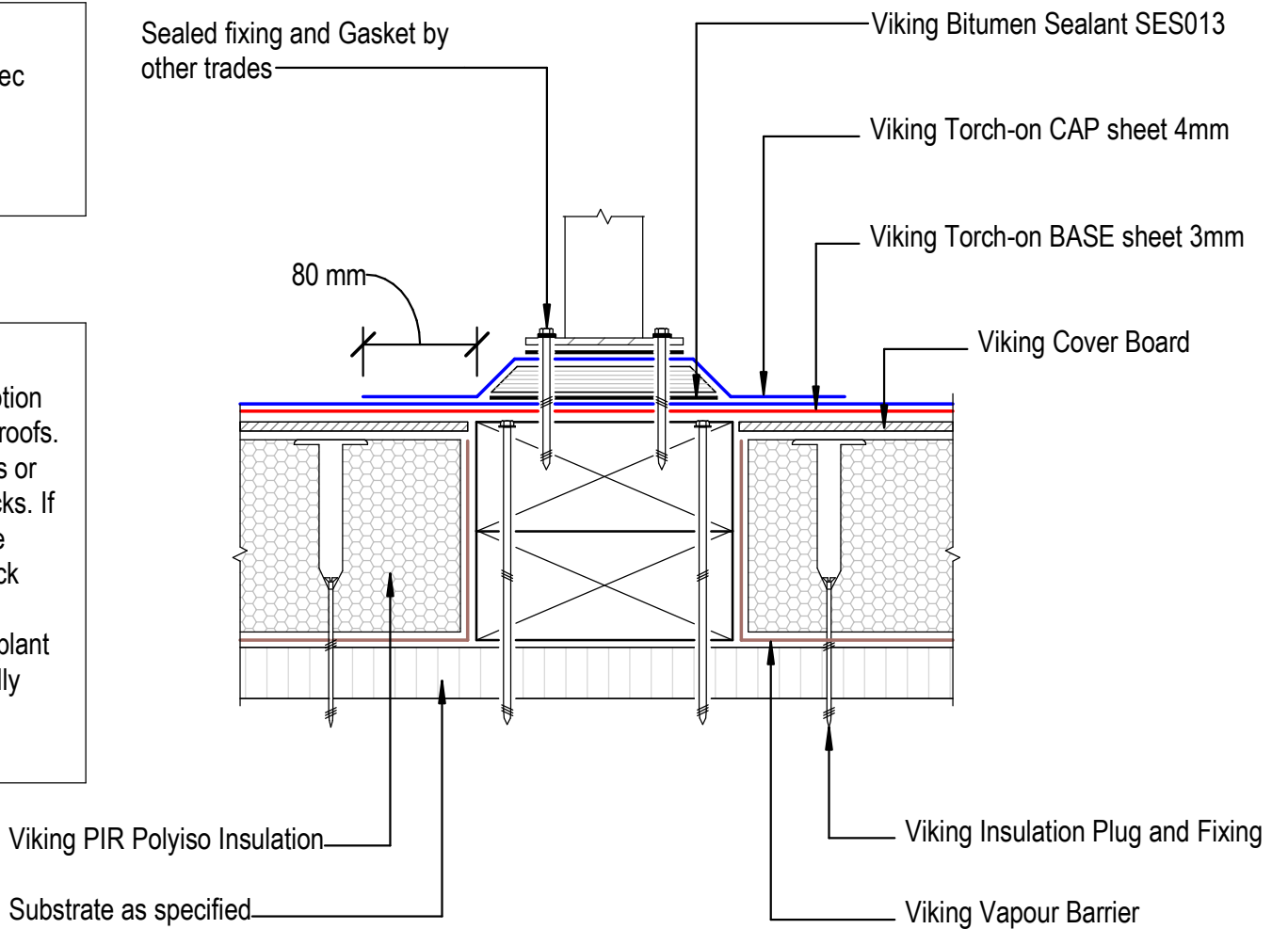

	DRAWING TITLE	NOTES: *Viking Waterproof Membrane as notated can be Viking Gemini, Lybra, Phoenix Super or Halley P. *All details to be read in conjunction with Viking Specifications.	DRAWING STATUS		
	Viking WS2 - Torch-On Penetration_Plinth base for Balustrade		INFORMATION ONLY		
	Substrate and structure are indicative only		Scale:	Date:	Drawn:
		Not to Scale		01/10/2022	Viking
		Detail Ref: <b>VIK_WS2_TOR_012_PENEPLIN</b>			