

Viking Torch-on CAP sheet 4mm thick, install as per manufacturers instructions

5 mm expansion gap in plywood

Viking Torch-on BASE sheet 3mm thick, install as per manufacturers instructions

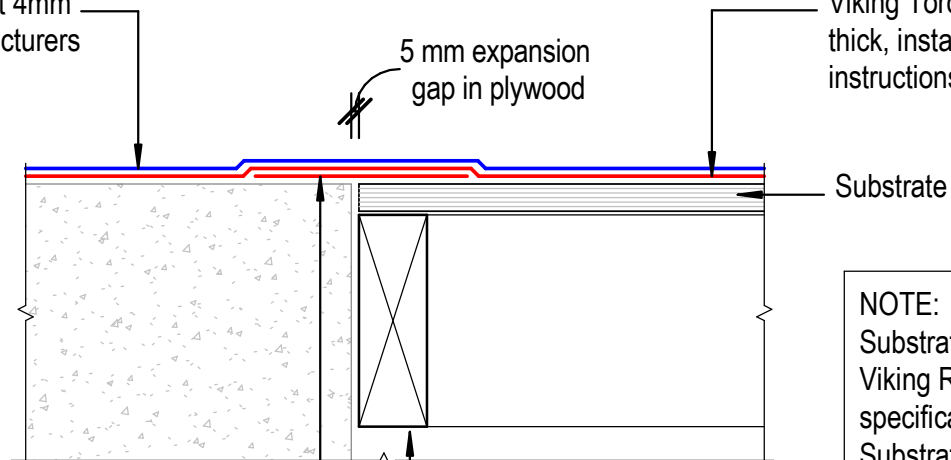

Substrate

Base Sheet 150mm bond-break strip fixed to one side only either pinned, welded, or spot welded to allow for expansion / contraction of plywood

All Plywood sheet edges to be fully supported

NOTE:
Substrate to comply with current Viking Roofspec Masterspec specification
Substrate Checksheet available from www.vikingroofspec.co.nz

NOTE:
Expansion allowance in the substrate is specific to the structure and design.
These are to be determined by designer or engineer.

DRAWING TITLE

Viking Torch-On
Intersection_Substrate Expansion Ply to Concrete

NOTES:

- Viking Waterproof Membrane as notated can be Viking Gemini, Lybra or Phoenix Super.
- All fixings, cladding and structure are indicative only unless notated.

CodeMark

Cert # GM-CMNZ30092

Cert # BV-CMNZ70171

Viking Torch-On systems are CodeMarked

DRAWING

INFORMATION ONLY

Scale:

Date:

Drawn:

Viking

Not to Scale

23/11/2020

Detail Ref:

VIK_TOR_062A_INTSSUBS

Viking Roofspec
Taking care of detail